

OWNERS: JAMES DALE
 PURPOSE: RETRACEMENT
 DATE: OCTOBER 13, 2003

CERTIFICATE OF SURVEY

SW 1/4 of Section 22, T36N R26W, P.M., M. Lincoln County, Montana

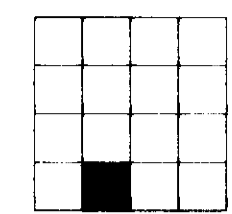

THE PURPOSE OF THIS SURVEY IS TO RETRACE THE BOUNDARY OF AN EXISTING PARCEL (PARCEL A); NO ADDITIONAL PARCELS ARE HEREBY CREATED. THIS SURVEY IS EXEMPT FROM REVIEW AS A SUBDIVISION UNDER BOTH THE MONTANA SUBDIVISION AND PLATTING ACT AND THE MONTANA SANITATION IN SUBDIVISIONS ACT.

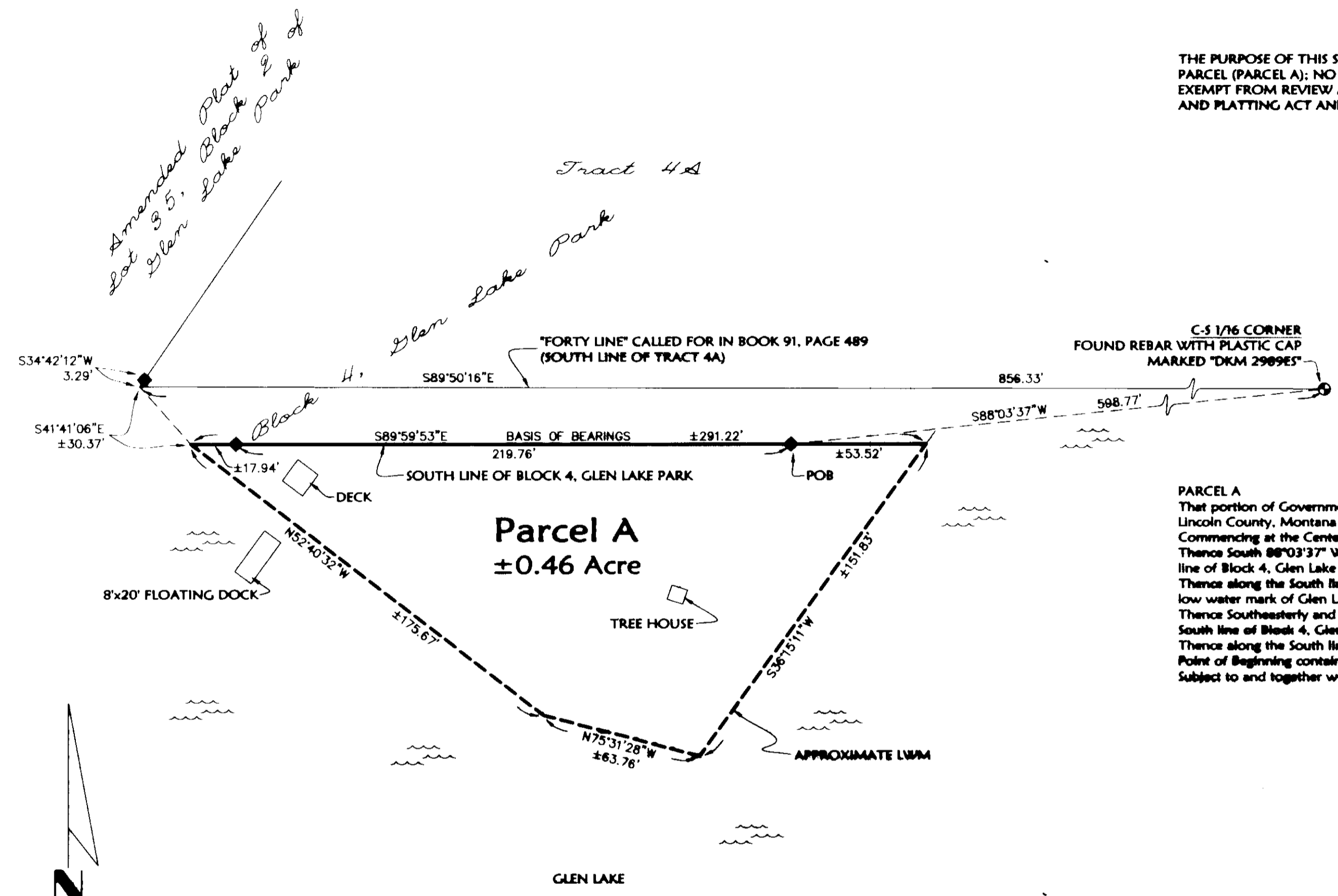

PARCEL A
 That portion of Government Lot 3, Section 22, Township 36 North, Range 26 West, P.M., M., Lincoln County, Montana described as follows:
 Commencing at the Center South 1/16 corner, Section 22:
 Thence South 88°03'37" West 598.77 feet to the Point of Beginning, which point is on the South line of Block 4, Glen Lake Park;
 Thence along the South line of said Block 4 North 89°59'53" West 238 feet, more or less, to the low water mark of Glen Lake;
 Thence Southeasterly and Northeasterly along the low water mark 391 feet, more or less, to the South line of Block 4, Glen Lake Park;
 Thence along the South line of said Block 4 North 89°59'53" West 54 feet, more or less, to the Point of Beginning containing 0.46, more or less, acre of land all as shown hereon.
 Subject to and together with easements of record.

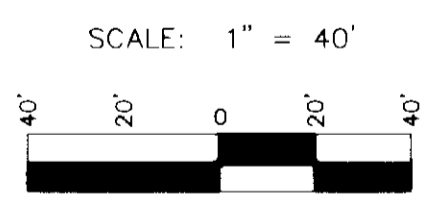

BASIS OF BEARINGS PER UNFILED SURVEY PREPARED BY J. R. S. SURVEYING, INC.

- LEGEND**
- ⊙ FOUND 1/16 CORNER AS NOTED
 - ◆ FOUND 5/8" REBAR WITH PLASTIC CAP MARKED "RS 9998LS"

Approved: *[Signature]* 2003
 Examining Land Surveyor
 Registration No. 41305



CERTIFICATE OF SURVEYOR
[Signature]
 DAWN MARQUARDT
 Registration No. 73285

Date: 10-06-04



STATE OF MONTANA
 County of Lincoln
 Filed on the 2nd day of January, 2004, A.D., at 12:00 o'clock P.M.
[Signature]
 County Clerk and Recorder
[Signature]
 Deputy

Instrument Record No. 173234
 CERTIFICATE OF SURVEY NO. 3252

Date: October 13, 2003	Revision Date: n/a
Project Name: Dale	Project Number: 03-225
Filename: Working	Drawn By: Augusta

DALE