

CORRECTION  
**CERTIFICATE OF SURVEY**  
"KNIGHT FAMILY TRANSFER"

NE1/4 SE1/4, SECTION 36, T.31N., R.34W., P.M., MT.  
LINCOLN COUNTY, MONTANA

FOR: SCOTT KNIGHT

DATE: AUGUST 2003

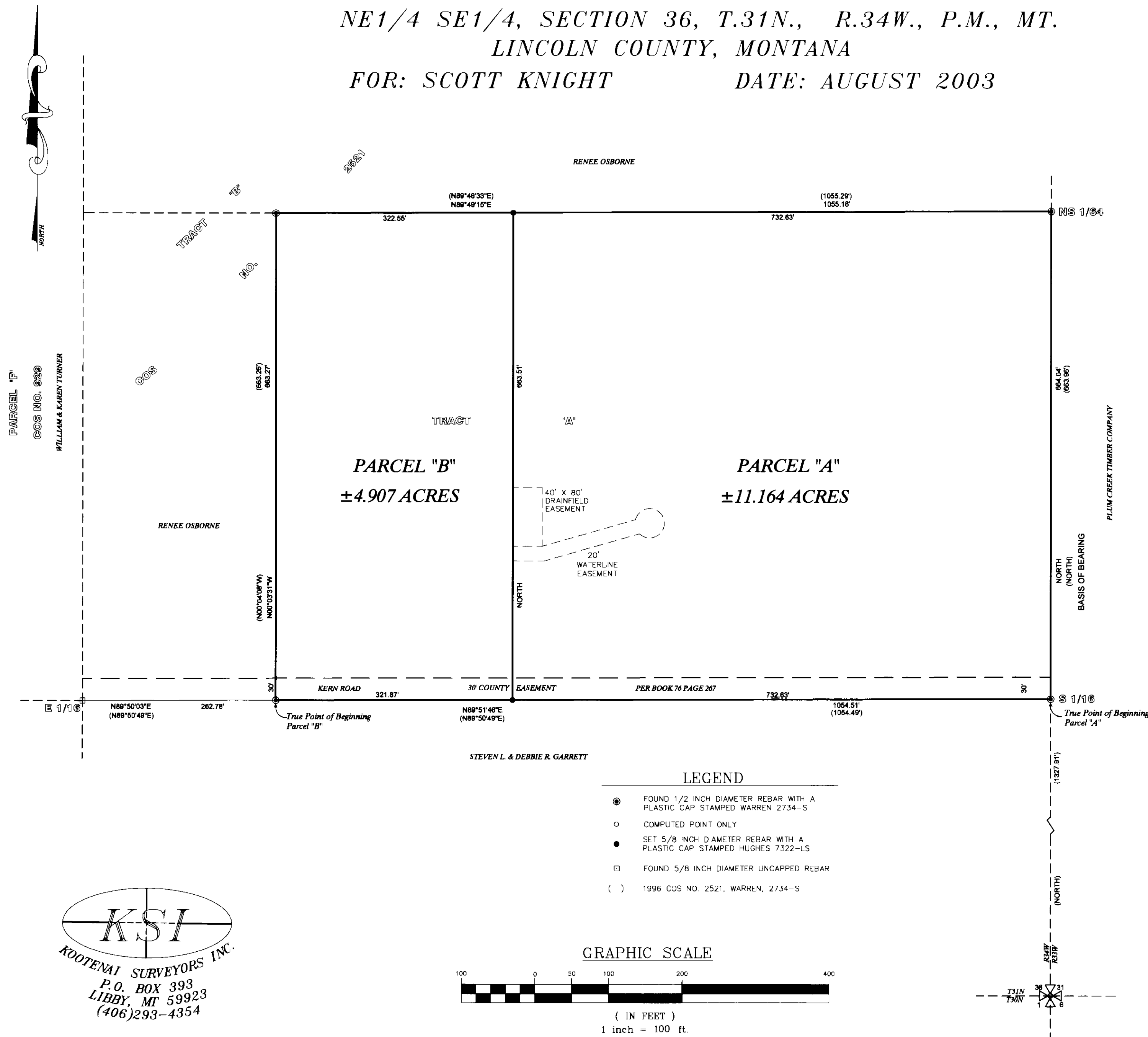

**PURPOSE OF SURVEY AND EXEMPTION CERTIFICATION**

The purpose of this survey is to delete the phrase "along the westerly line of said Tract "A", Certificate of Survey No. 2521" from the Parcel "A" legal description. Therefore, this division of land is exempt from review as a subdivision pursuant to Section 76-3-104, M.C.A.

*Scott Knight* 10-6-03

**LEGAL DESCRIPTION PARCEL "A"**

An irregular tract of land, lying south of Troy, Montana, Lincoln County, NE1/4 SE1/4, Section 36, T.31N., R.34W., P.M., MT., containing ±11.164 acres, and more particularly described as follows: Commencing at the southeast corner of said Section 36, a BLM brass capped monument, Thence North, 1327.91 feet to the South 1/16th corner, a 5/8 inch rebar marked Warren, 2734-S, being the southeast corner of Tract "A", Certificate of Survey No. 2521, and the True Point of Beginning; Thence along the easterly line of said Tract "A", Certificate of Survey No. 2521, NORTH, 664.04 feet to the North-South 1/64th corner, a 5/8 inch rebar marked Warren, 2734-S, being the northeast corner of said Tract "A", Certificate of Survey No. 2521; Thence along the northerly line of said Tract "A", Certificate of Survey No. 2521, S89°49'15"W, 732.63 feet to a set 5/8 inch rebar marked Hughes, 7322LS; Thence South, 663.51 feet to a set 5/8 inch rebar marked Hughes, 7322LS; Thence along the southerly line of said Tract "A", Certificate of Survey No. 2521, N89°51'46"E, 732.63 feet to the South 1/16th corner, a 5/8 inch rebar marked Warren, 2734-S, being the southeast corner of said Tract "A", Certificate of Survey No. 2521 and the True Point of Beginning. Subject to a 40 x 80 foot drainfield easement along the easterly boundary line and a 20.00 foot water line easement both as shown hereon and together with all appurtenant easements of record.

**LEGAL DESCRIPTION PARCEL "B"**

An irregular tract of land, lying south of Troy, Montana, Lincoln County, NE1/4 SE1/4, Section 36, T.31N., R.34W., P.M., MT., containing ±4.907 acres, and more particularly described as follows: Commencing at the southeast corner of said Section 36, BLM brass capped monument; Thence North, 1327.91 feet to the South 1/16 corner, a 5/8 inch rebar marked Warren, 2734-S, being the southeast corner of said Tract "A", Certificate of Survey No. 2521; Thence along the southerly line of said Tract "A", Certificate of Survey No. 2521, S89°51'46"W, 1054.51 feet to the southwest corner of Tract "A" of Certificate of Survey No. 2521, a 5/8 inch rebar marked Warren, 2734-S and the True Point of Beginning; Thence along the westerly line of said Tract "A" of Certificate of Survey No. 2521, N00°03'31"W, 663.27 feet to a 5/8 inch rebar marked Warren, 2734-S, being the northwest corner of said Tract "A", Certificate of Survey No. 2521; Thence along the northerly line of said Tract "A", Certificate of Survey No. 2521, N89°49'15"E, 322.55 feet to a set 5/8 inch rebar marked Hughes, 7322LS; Thence South, 663.51 feet to a set 5/8 inch rebar marked Hughes, 7322LS; Thence along the southerly line of said Tract "A", Certificate of Survey No. 2521, S89°51'46"W, 321.87 feet to a 5/8 inch rebar marked Warren, 2734-S, being the southwest corner of said Tract "A", Certificate of Survey No. 2521 and the True Point of Beginning. Subject to and together with all appurtenant easements of record.

**HISTORY OF SURVEY**

1981 - COS No. 929, J. W. Ninneman, 534-ES  
1996 - COS No. 2521, G. WARREN 2734-S

**METHOD OF SURVEY**

A total station and data collector was used with closed traverse procedures to tie the previously set controlling corners.

**BASIS OF BEARING**

The basis of bearing for this survey is North, as shown on Cos No. 2521, between two found 1/2 inch diameter rebar monuments capped and marked Warren 2734-S.

**COUNTY TREASURER'S CERTIFICATION**

I hereby certify, pursuant to Section 76-3-207(3), MCA, that all real property taxes and special assessments assessed and levied on the parcel shown hereon are paid.

*Alvah F. Hughes* 12/17/03  
Lincoln County Treasurer, Libby, Montana Date

**LAND SURVEYOR'S CERTIFICATION**

I hereby certify that I am a Registered Land Surveyor in the State of Montana, that the survey shown on this Certificate of Survey has been prepared under my supervision and in accordance with the Montana Code Annotated, Sections 76-3-101 through 76-3-625, and the Lincoln County regulations adopted pursuant thereto.

*Alvah F. Hughes* 7322LS 08/25/03  
Alvah F. Hughes, Montana Reg. No. 7322LS Date

**EXAMINING LAND SURVEYOR'S CERTIFICATION**

Approved this 20th day of December, 2003, A.D.

*James H. Libby*  
Examining Land Surveyor

**CLERK AND RECORDER'S CERTIFICATION**

State of Montana, County of Lincoln, filed this 17th day

of December 2003, A.D. at 2:10 o'clock p.m.  
*Carol A. Cummins* by *Jeannie A. Libby*  
County Clerk Recorder Deputy

CERTIFICATE OF SURVEY NO. 3248

DOG# 172878