

OWNERS: JFLI TRUST  
PURPOSE: PARCEL A: BOUNDARY LINE ADJUSTMENT  
PARCEL B: BOUNDARY LINE ADJUSTMENT  
DATE: OCT 8, 2003

# Certificate of Survey

## NW1/4, Section 23, SW1/4, Section 14 T37N R27W, P.M., M. Lincoln County, Montana

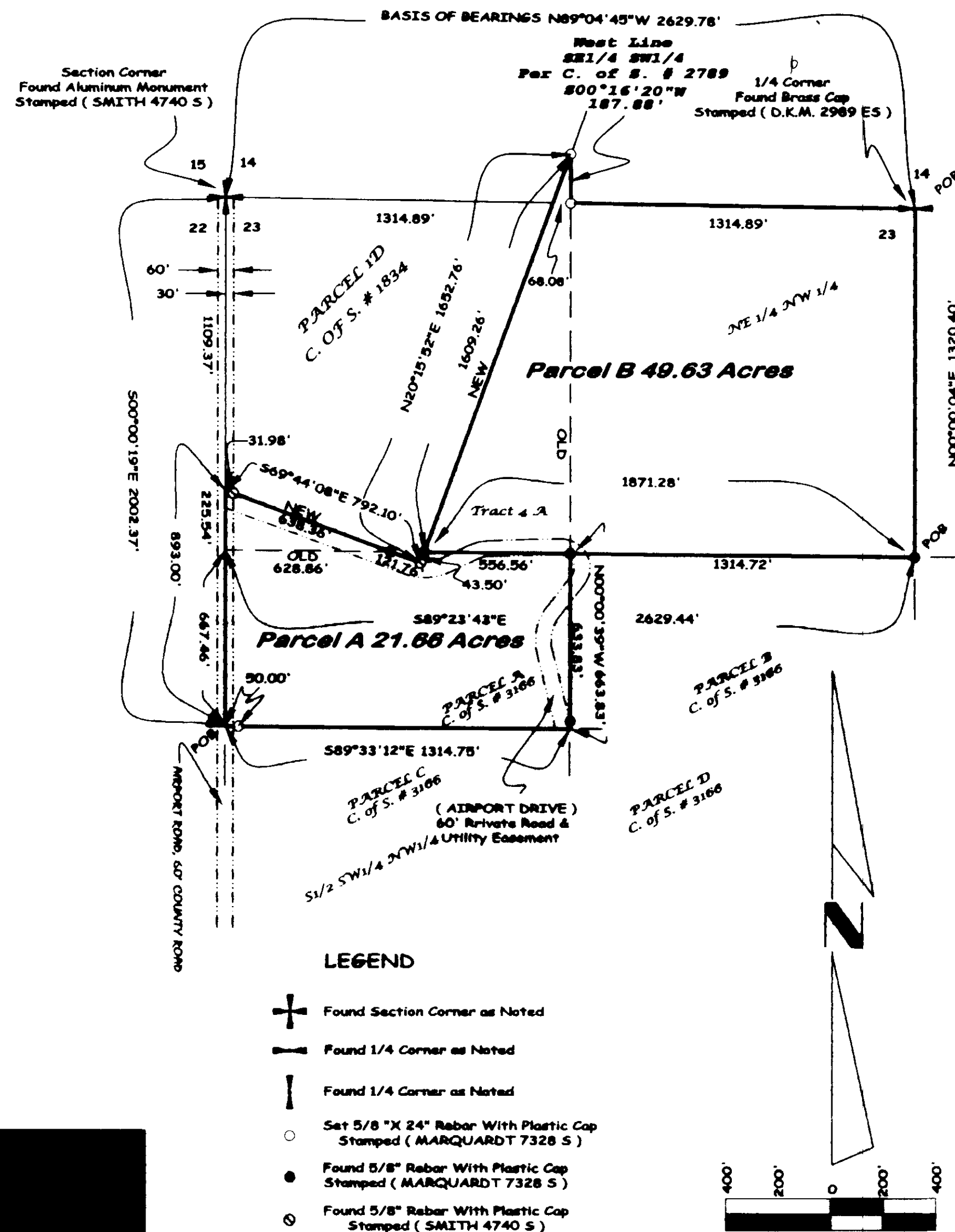

**Parcel A**  
That portion of the Northwest 1/4, Section 23, Township 37 North, Range 27 West, P.M., M., Lincoln County, Montana described as follows:  
Beginning at the Southeast corner of the North 1/2 of the Southwest 1/4 of the Northwest 1/4;  
Thence along the West line of the Northwest 1/4, also being the centerline of Airport Road, North 00°00'19" West 893.00 feet;  
Thence South 69°44'08" East 792.10 feet;  
Thence North 20°15'52" East 43.50 feet to the North line of the North 1/2 of the Southwest 1/4 of the Northwest 1/4;  
Thence along the North, East and South lines of the North 1/2 of the Southwest 1/4 of the Northwest 1/4 South 89°23'43" East 556.56 feet, South 00°00'39" East 663.83 feet and North 89°33'12" West 1314.75 feet to the Point of Beginning containing 21.66 acres of land all as shown hereon.  
Subject to and together with easements of record.

**Parcel B**  
Those portions of the Southwest 1/4, Section 14 and the Northwest 1/4, Section 23, Township 37 North, Range 27 West, P.M., M., Lincoln County, Montana, described as follows:  
Beginning at the Southeast corner of the Northeast 1/4 of the Northwest 1/4, Section 23;  
Thence along the South line of the North 1/2 of the Northwest 1/4, Section 23 North 89°23'43" West 1871.28 feet;  
Thence North 20°15'52" East 1609.26 feet to the West line of the Southeast 1/4 of the Southwest 1/4, Section 14;  
Thence along said West line South 00°16'20" West 187.88 feet to the Northwest corner of the Northeast 1/4 of the Northwest 1/4, Section 23;  
Thence along the North and East lines of the Northeast 1/4 of the Northwest 1/4, Section 23 South 89°04'45" East 1314.89 feet and South 00°00'04" West 1320.40 feet to the Point of Beginning containing 49.63 acres of land all as shown hereon.  
Subject to and together with easements of record.

**Owner Certification**  
I hereby certify that the purpose of this division of land is to relocate a common boundary line between adjoining properties outside a platted subdivision and that no additional parcels are hereby created. Therefore, this division of land is exempt from review as a subdivision pursuant to Section 76-3-207(1)(a), MCA.

JFLI TRUST

*Michael J. Luciano*  
MICHAEL J. LUCIANO, TRUSTEE

STATE OF MT.  
County of Lincoln

This instrument was acknowledged before me on 12/1, 2003,  
by MICHAEL J. LUCIANO, TRUSTEE of JFLI TRUST.

*Jaye Williams*  
Printed Name: Jaye Williams

Notary Public for the State of MT

Residing at Emula

My Commission Expires 2/16/2006

Approved: Nov. 21, 2003

*Dawn Marquardt*  
Examining Land Surveyor  
Registration No. 4130

**CERTIFICATE OF SURVEYOR**

*Dawn Marquardt*  
DAWN MARQUARDT  
Registration No. 7328

112503  
Date

I hereby certify that all real property taxes and special assessments assessed and levied on the land to be divided have been paid.  
Dated the 10 day of December, 2003.  
*Gen. Amiller by Janya R. Melko*  
Treasurer, Lincoln County, Montana

STATE OF MONTANA  
County of Lincoln

Filed on the 11<sup>th</sup> day of December, 2003, A.D., at 10:35 o'clock A.m.

*Coral M. Cummings*  
County Clerk and Recorder

*Joanne Quinn*  
Deputy

Instrument Record No. 172771

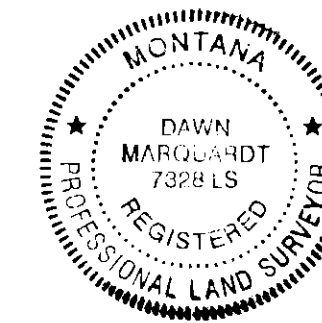

CERTIFICATE OF SURVEY No. 3247

Date: sept 30, 2003	Field Crew: BP & Crew
Project Name: connelly20s2002bld	Revision Date: n/a
Filename: working	Project Number: 03-238
	Drawn By: SHERM

connelly bls's