

OWNERS: ROBERT WARREN & ALEXIS RENEE BLACK  
PURPOSE: PARCEL A: FAMILY TRANSFER  
DATE: SEPT 30, 2003

# Certificate of Survey SE1/4 NW1/4, Section 13, T33N R26W, P.M., M. Lincoln County, Montana

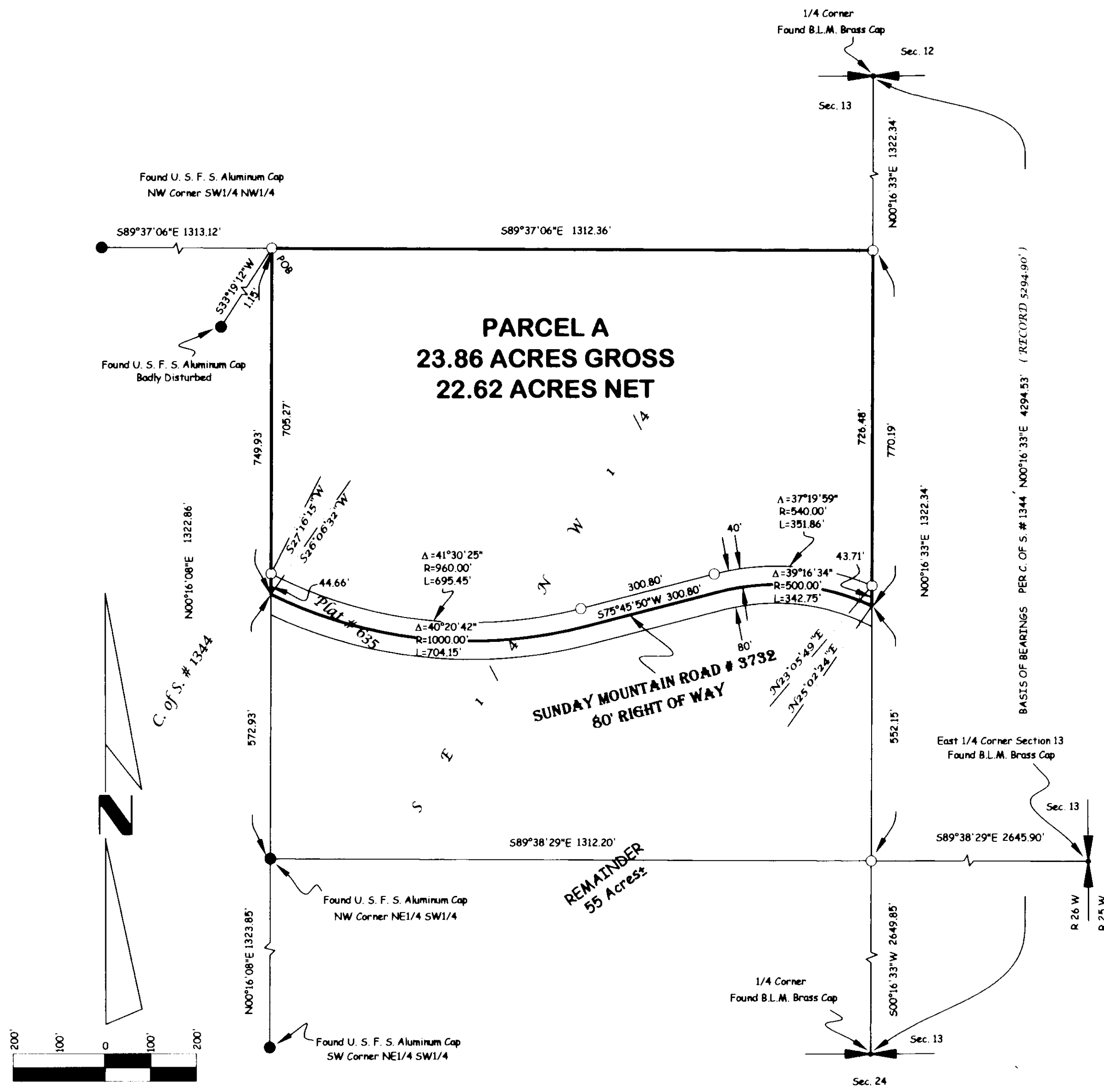

Parcel A  
That portion of the Southeast 1/4 of the Northwest 1/4, Section 13, Township 33 North, Range 26 West, P.M., M., Lincoln County, Montana, described as follows:  
Beginning at the Northwest corner of the Southeast 1/4 of the Northwest 1/4:  
Thence along the North and East lines of the Southeast 1/4 of the Northwest 1/4 South 89°37'06" East 1312.36 feet and South 00°16'33" West 770.19 feet to a point on the centerline of Sunday Mountain Road, which point is on a 500.00 feet radius curve concave Southerly having a radial bearing of South 25°02'24" West;  
Thence along the centerline of Sunday Mountain Road, Westerly along the curve thru a central angle of 39°16'34" 342.75 feet;  
Thence South 75°45'50" West 300.80 feet to the beginning of a 1000.00 foot radius curve to the right;  
Thence Westerly along the curve thru a central angle of 40°20'42" 704.15 feet to the West line of the Southeast 1/4 of the Northwest 1/4;  
Thence, leaving the centerline of the road, along the West line of the Southeast 1/4 of the Northwest 1/4 North 00°16'08" East 749.93 feet to the Point of Beginning containing 23.86 acres of land all as shown hereon.  
Subject to and together with easements of record.  
Subject to road right of way as shown hereon.

Owner Certification  
We hereby certify that the purpose of this division of land is to transfer Parcel A as shown on this Certificate of Survey to DAWN MILLER, our daughter. Furthermore, We certify that we are entitled to use this exemption and are in compliance with all conditions imposed by law and regulation on the use of this exemption. Therefore, this division of land is exempt from review as a subdivision pursuant to Section 76-3-207(1)(b), MCA.

ROBERT WARREN BLACK  
ALEXIS RENEE BLACK

STATE OF N.J.  
County of Monmouth

This instrument was acknowledged before me on 11/13, 2003  
by ROBERT WARREN & ALEXIS RENEE BLACK.

Printed Name: Marjorie G. Kienast

Notary Public for the State of New Jersey

Residing at 8 Ruxman Rd Milton, NJ

My Commission Expires 10/16/08

Approved: Oct 29, 2003

Examining Land Surveyor  
Registration No. 4130

CERTIFICATE OF SURVEYOR

DAWN MARQUARDT  
Registration No. 7328 s

I hereby certify that all real property taxes and special assessments assessed and levied on the land to be divided have been paid.

Dated the 15th day of October, 2003  
Treasurer, Lincoln County, Montana

STATE OF MONTANA  
County of Lincoln

Filed on the 19th day of November, 2003, A.D., at 12:00 o'clock p.m.

County Clerk and Recorder

By: Jeanne Danna  
Deputy

Instrument Record No. 172250

Date: SEPT 22, 2003	Field Crew: JD & Crew
Project Name: BLACK	Revision Date: n/a
Filename: working	Project Number: 03-281
	Drawn By: SHERM

CERTIFICATE OF SURVEY No. 3240

BLACK