

CERTIFICATE OF SURVEY RETRACEMENT

C.O.S. 524

In Government Lot 5 of Section 13, Twp. 31 N., R. 34 W., P.M.M.
For: Charles B. & Kathleen E. Doten Date: October 2003

PLAT NO. 561

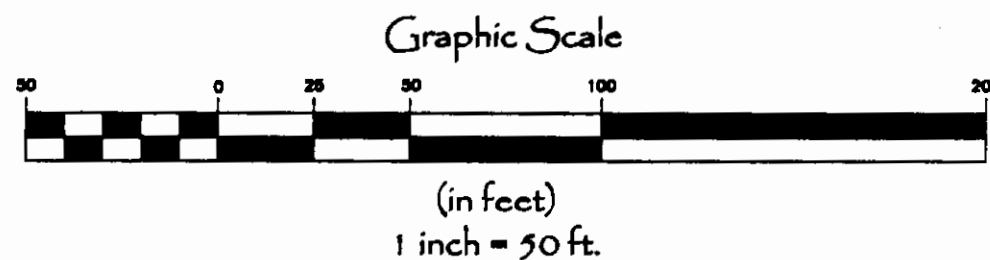

PLAT NO. 393

Legend

- ⊕ SET 5/8 INCH DIA. REBAR WITH A PLASTIC CAP STAMPED K.E.D. 4975-S
- FOUND 5/8 INCH DIA. REBAR CAPPED JHN 4661-S
- FOUND 5/8 INCH DIA. REBAR (NO CAP)
- FOUND 5/8 INCH DIA. REBAR CAPPED K.E.D. 4975-S
- ⊕ FOUND 3 1/4 INCH DIA. BRASS BLM SECTION MONUMENT
- ⊕ FOUND 3 1/4 INCH DIA. BRASS BLM SECTION MONUMENT
- () RECORD PER C.O.S. 524

PURPOSE OF SURVEY/EXEMPTION

The purpose of this survey is to retrace the boundary of an existing tract of record and that no new or additional parcels have been created. Therefore, this survey is exempt from review as a subdivision being completed pursuant to the Montana Subdivision Act, Platting Act, and the Montana Sanitation in Subdivisions Act. (Section 76-3-404) M.C.A.

CERTIFICATE OF SURVEYOR

STATE OF MONTANA
County of Lincoln

I, Kenneth E. Davis, a registered land surveyor do hereby certify that I have performed the survey shown on the attached C.O.S. or that such a survey was performed under my supervision to my best knowledge and ability; that said survey is true and complete as shown and the monuments found and set occupy the position shown hereon.

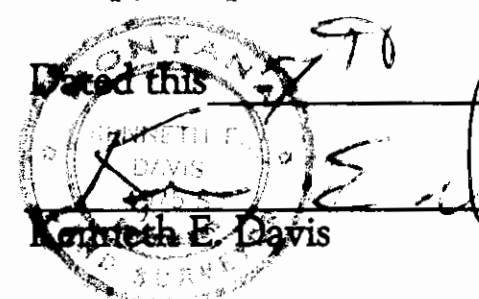
Dated this 13th day of November, 2003 A.D.

Kenneth E. Davis Registered Land Surveyor No. 28705

CERTIFICATION OF EXAMINING SURVEYOR:

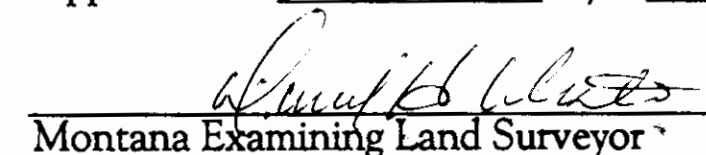
Approved this 13th day of Nov. 2003 A.D.

Montana Examining Land Surveyor Registration No. 9132

STATE OF MONTANA
County of Lincoln

Filed on this 18th day of November, 2003 A.D. at 10:00 O'clock A. m.

Cora L. Cummings County Clerk and Recorder by  Deputy

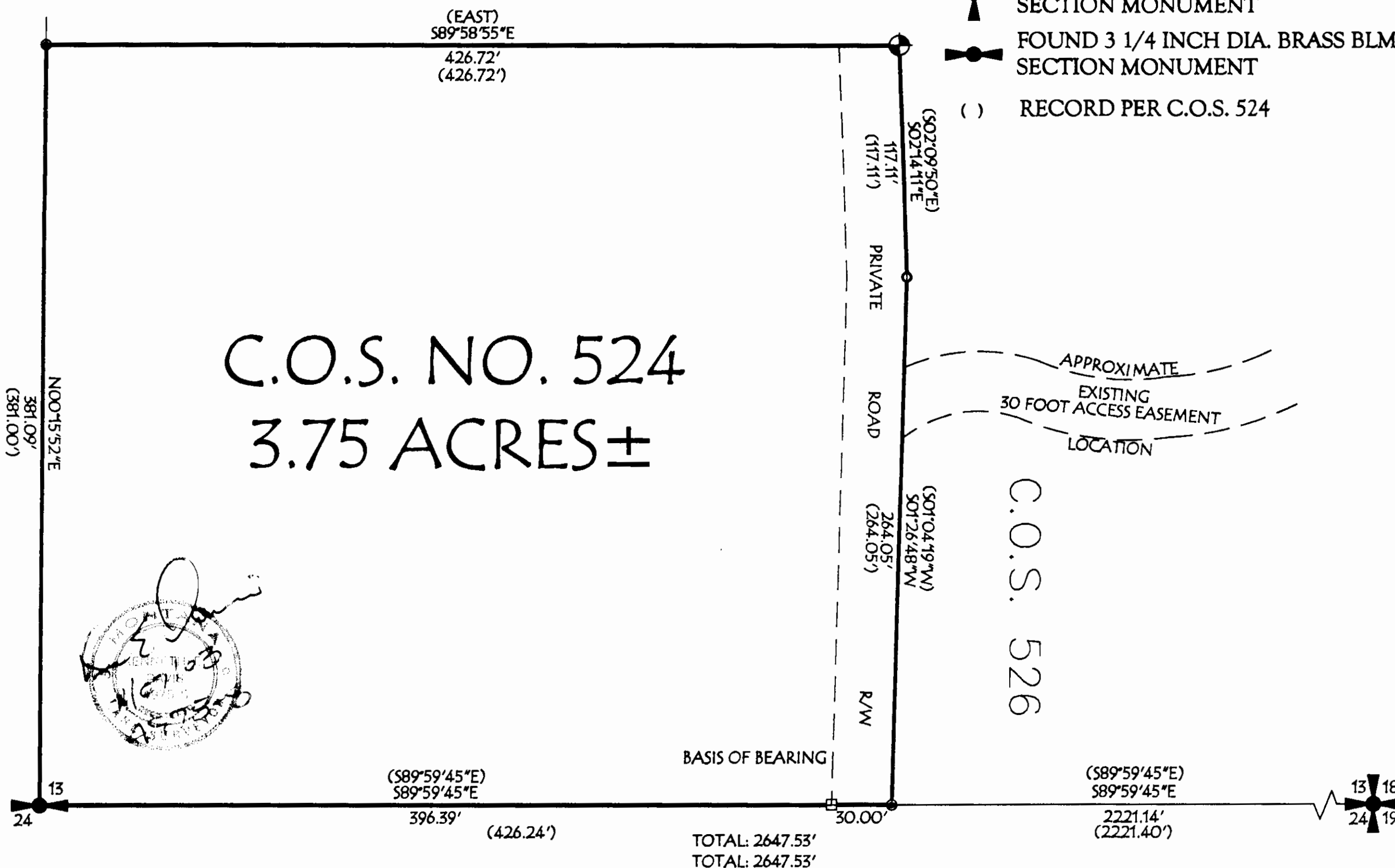

Davis Surveying Inc.
TROY MONTANA, (406)295-5441

C.O.S. 2953

C.O.S. 763