

OWNERS: JFLI TRUST
 PURPOSE: CORRECTED SURVEY OF C. OF S. # 3166
 DATE: Sept 16, 2003

Corrected Certificate of Survey Section 23, T37N R27W, P.M., M. Lincoln County, Montana

The Purpose of this correction is to show the location of the permanent roads recently constructed on C. of S. # 3166. Also to show a 30' private road and utility easement appurtenant to Parcel F of C. of S. # 675.

LEGEND

- Found Section Corner as Noted
- Found 1/4 Corner as Noted
- Found 1/4 Corner as Noted
- Set 5/8" X 24" Rebar With Plastic Cap Stamped (MARQUARDT 7328 S)
- Found 5/8" Rebar With Plastic Cap Stamped (MARQUARDT 7328 S)
- Found 5/8" Rebar With Plastic Cap Stamped (SMITH 4740 S)
- Found 5/8" Rebar

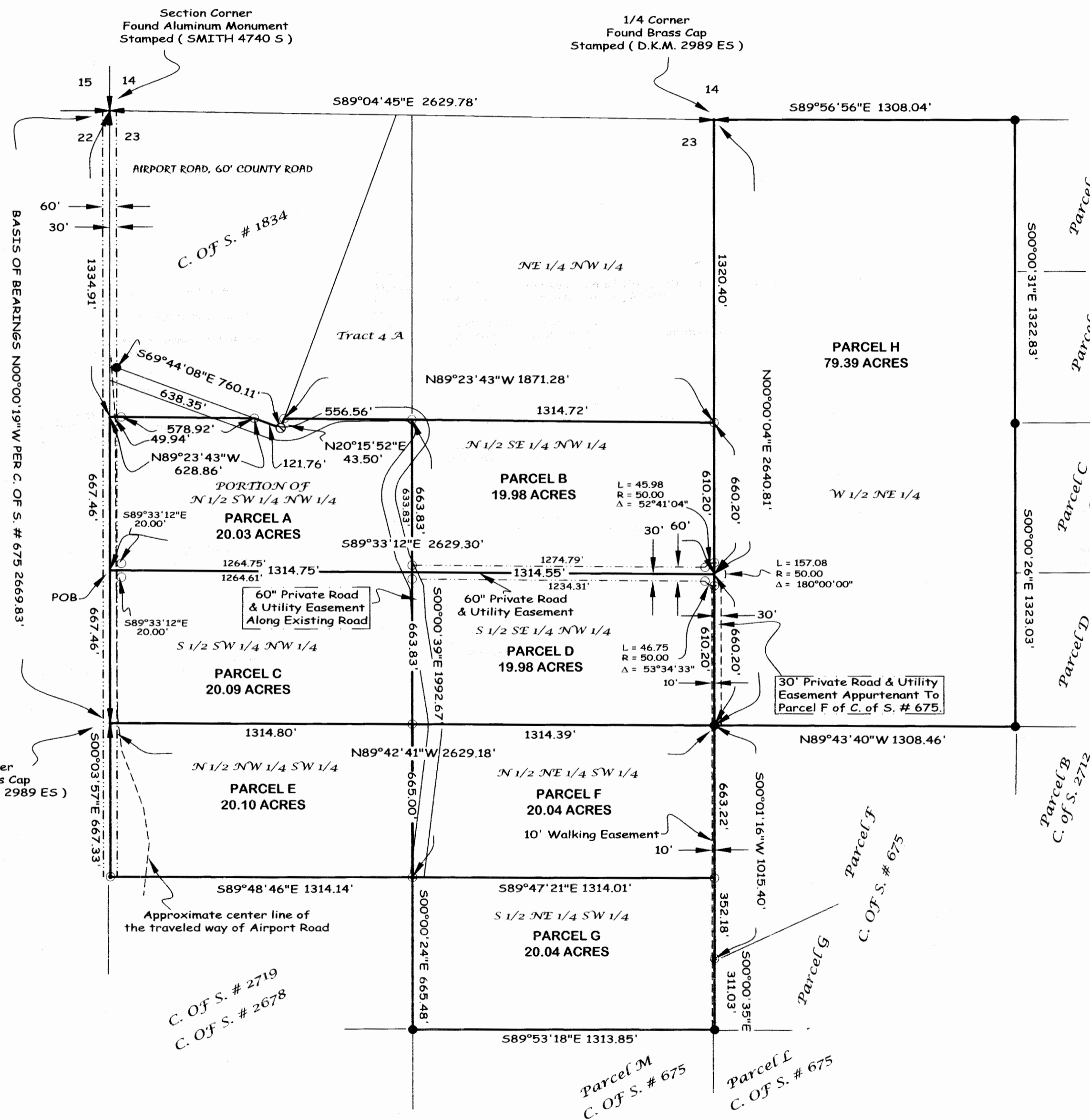
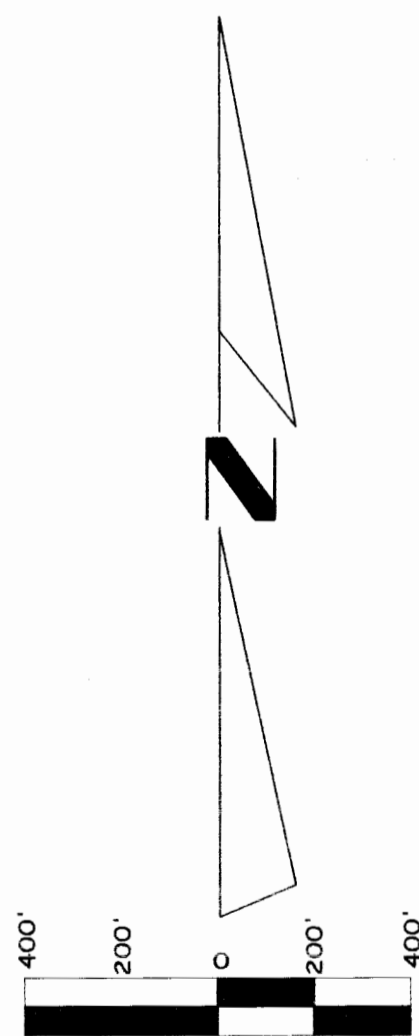

Marquardt & Marquardt Surveying
 285 1st Ave. E.N. tel: (406) 755-6285
 Kalispell, Mt 59901 fax: (406) 755-3095

SHEET 1 OF 2

CORRECTED CERTIFICATE OF SURVEY No. 3166

Doc # 171911

Date: SEPT 16, 2003	Revision Date: n/a
Project Name: CONNELLY 20S	Project Number: 02-330
Filename: working	Drawn By: SHERM

Field Crew: BP & Crew
 RS # 2234

OWNERS: JFLI TRUST
 PURPOSE: CORRECTED SURVEY OF C. OF S. # 3166
 DATE: Sept 16, 2003

Corrected Certificate of Survey Section 23, T37N R27W, P.M., M. Lincoln County, Montana

The Purpose of this correction is to show the location of the permanent roads recently constructed on C. of S. # 3166. Also to show a 30' private road and utility easement appurtenant to Parcel F of C. of S. # 675.

Parcel A
 That portion of the Northwest 1/4, Section 23, Township 37 North, Range 27 West, P.M., M., Lincoln County, Montana described as follows:
 Beginning at the Southwest corner of the North 1/2 of the Southwest 1/4 of the Northwest 1/4;
 Thence along the West line of the North 1/2 of the Southwest 1/4 of the Northwest 1/4, also being the centerline of Airport Road, North 00°00'19" West 667.46 feet;
 Thence North 89°23'43" East 628.86 feet;
 Thence South 69°44'08" East 121.76 feet;
 Thence North 20°15'52" East 43.50 feet to the North line of the Southwest 1/4 of the Northwest 1/4;
 Thence along the North, East & South lines of the North 1/2 of the Southwest 1/4 of the Northwest 1/4 South 89°23'43" East 556.56 feet, South 00°00'39" East 663.83 feet and North 89°33'12" West 1314.75 feet to the Point of Beginning containing 20.03 acres of land all as shown hereon.
 Subject to easements of record.
 Subject to County Road right of way as shown hereon.
 Subject to and together with easements as shown hereon.

Parcel B
 The North 1/2 of the Southeast 1/4 of the Northwest 1/4, Section 23, Township 37 North, Range 27 West, P.M., M., Lincoln County, Montana containing 19.98 acres of land all as shown hereon.
 Subject to easements of record.
 Subject to and together with easements as shown hereon.

Parcel C
 The South 1/2 of the Southwest 1/4 of the Northwest 1/4, Section 23, Township 37 North, Range 27 West, P.M., M., Lincoln County, Montana containing 20.09 acres of land all as shown hereon.
 Subject to easements of record.
 Subject to and together with easements as shown hereon.
 Subject to County Road right of way as shown hereon.

Parcel D
 The South 1/2 of the Southeast 1/4 of the Northwest 1/4, Section 23, Township 37 North, Range 27 West, P.M., M., Lincoln County, Montana containing 19.98 acres of land all as shown hereon.
 Subject to easements of record.
 Subject to and together with easements as shown hereon.

Parcel E
 The North 1/2 of the Northwest 1/4 of the Southwest 1/4, Section 23, Township 37 North, Range 27 West, P.M., M., Lincoln County, Montana containing 20.10 acres of land all as shown hereon.
 Subject to easements of record.
 Subject to and together with easements as shown hereon.
 Subject to County Road right of way as shown hereon.

Parcel F
 The North 1/2 of the Northeast 1/4 of the Southwest 1/4, Section 23, Township 37 North, Range 27 West, P.M., M., Lincoln County, Montana containing 20.04 acres of land all as shown hereon.
 Subject to easements of record.
 Subject to and together with easements as shown hereon.

Parcel G
 The South 1/2 of the Northeast 1/4 of the Southwest 1/4, Section 23, Township 37 North, Range 27 West, P.M., M., Lincoln County, Montana containing 20.04 acres of land all as shown hereon.
 Subject to easements of record.
 Subject to and together with easements as shown hereon.

Parcel H
 The West 1/2 of the Northeast 1/4, Section 23, Township 37 North, Range 27 West, P.M., M., Lincoln County, Montana containing 79.39 acres of land all as shown hereon.
 Subject to easements of record.
 Subject to and together with easements as shown hereon.

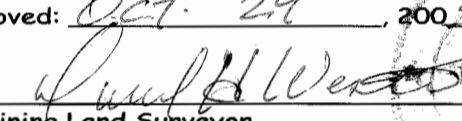
Approved: Oct 29, 2003

 Dawn Marquardt
 Examining Land Surveyor
 Registration No. 41305

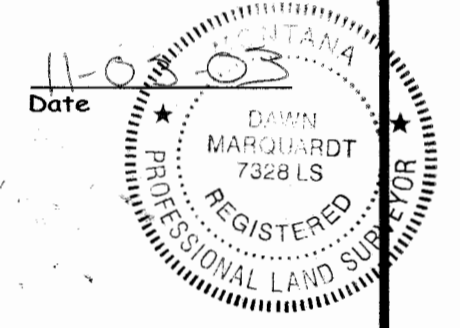
CERTIFICATE OF SURVEYOR

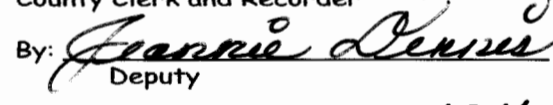
 DAWN MARQUARDT
 Registration No. 73285



STATE OF MONTANA
 County of Lincoln
 Filed on the 26th day of November, 2003, A.D., at
8:30 o'clock A.m.

 Coral D. Cummings
 County Clerk and Recorder
 By: 
 Franice Dennis
 Deputy
 Instrument Record No. 171911



SHEET 2 OF 2

CORRECTED CERTIFICATE OF SURVEY No. 3166

<u>CP# 3234</u>	
Field Crew: BP & Crew	Revision Date: n/a
Date: SEPT 16, 2003	Project Number: 02-330
Project Name: CONNELLY 20s	Drawn By: SHERM
Filename: WORKING	