

Certificate of Survey

SW 1/4, Section 26, T36N R26W, P.M., M.

Lincoln County, Montana

OWNERS: DIXIE HOOD
 PURPOSE: PARCELS A,B,D, & E: FAMILY TRANSFER
 PARCEL C REMAINDER
 DATE: AUG 4, 2003

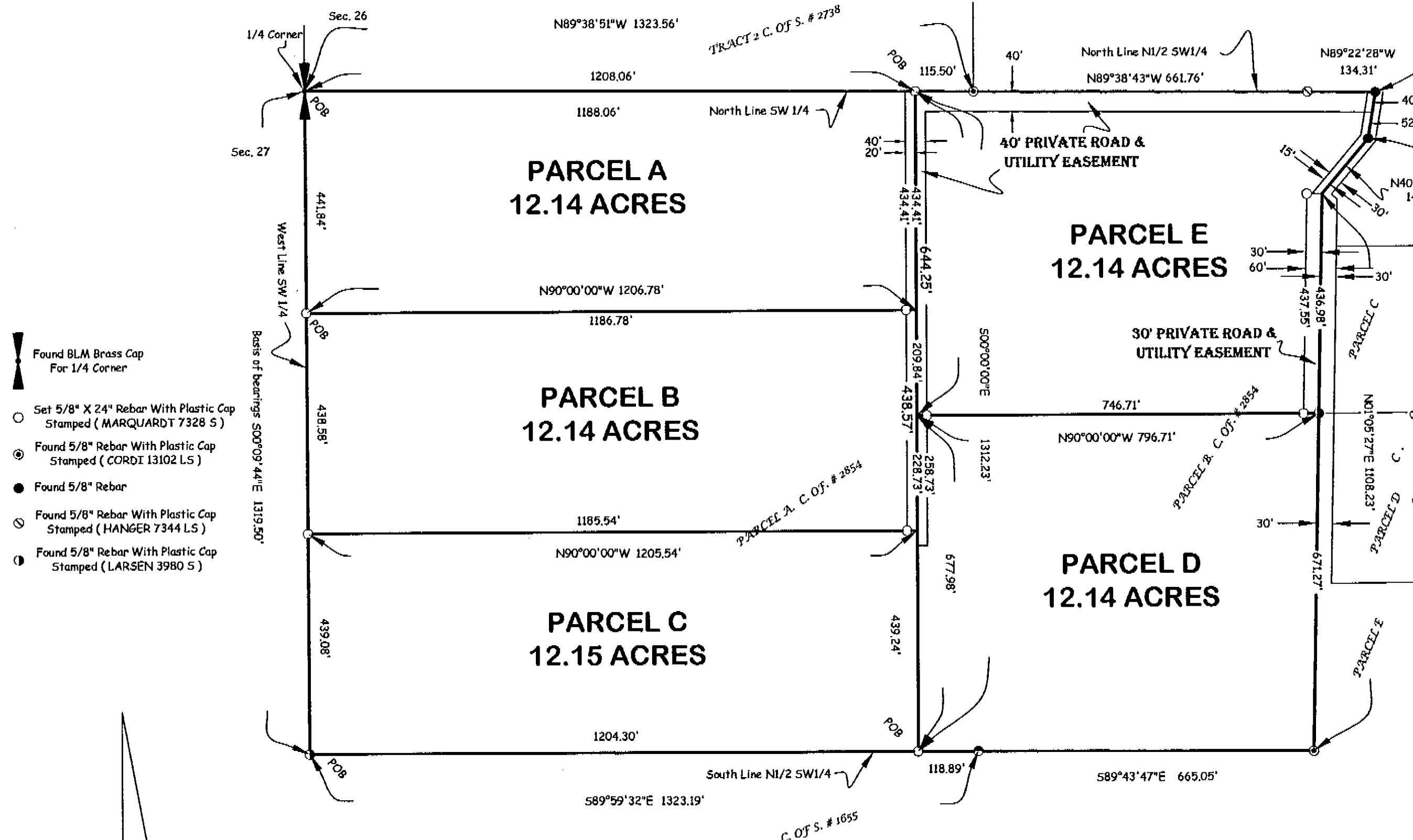

Parcel E
 That portion of the Southwest 1/4, Section 26, Township 36 North, Range 26 West, P.M., M., Lincoln County, Montana, described as follows:
 Commencing at the Northwest corner of the Southwest 1/4;
 Thence along the North line of the Southwest 1/4 South 89°38'51" East 1208.06 feet to the Point of Beginning;
 Thence continuing along the North line of the Southwest 1/4 South 89°38'51" East 115.50 feet, South 89°38'43" East 661.76 feet and South 89°22'28" East 134.31 feet;
 Thence South 09°10'14" West 93.11 feet;
 Thence South 40°01'27" West 142.55 feet;
 Thence South 01°05'27" West 436.98 feet;
 Thence West 796.71 feet;
 Thence North 644.25 feet to the Point of Beginning containing 12.14 acres of land all as shown hereon.
 Subject to easements of record.
 Subject to easements as shown hereon.

Owner Certification
 I hereby certify that the purpose of this division of land is to transfer Parcel A as shown on this Certificate of Survey to CODY HOOD, my son, Parcel B as shown on this Certificate of Survey to SHASTA HOOD, my son, Parcel D as shown on this Certificate of Survey to CHARLES F. HOOD, my husband and Parcel E to JOSHUA HOOD, my son. Furthermore, I certify that I am entitled to use this exemption and am in compliance with all conditions imposed by law and regulation on the use of this exemption. Therefore, this division of land is exempt from review as a subdivision pursuant to Section 76-3-207(1)(b), MCA.

Dixie Hood
 DIXIE HOOD

STATE OF Montana
 County of Lincoln ss.

This instrument was acknowledged before me on Sept. 15, 2003
 by DIXIE HOOD.

Mary McDowell
 Printed Name: Mary McDowell

Notary Public for the State of Montana

Residing at Eureka, MT

My Commission Expires 9-23-2006

Approved: Aug. 20, 2003

Dawn Marquardt
 Examining Land Surveyor
 Registration No. 4130

CERTIFICATE OF SURVEYOR
 DAWN MARQUARDT
 Registration No. 7328 s

I hereby certify that all real property taxes and special assessments assessed and levied on the land to be divided have been paid.
 Dated the 12 day of October, 2003
Mari Millerby *Dan R. Jensen*
 Treasurer, Lincoln County, Montana Deputy

STATE OF MONTANA
 County of Lincoln

Filed on the 1st day of October, 2003 A.D., at 10:30 o'clock A.m.

Coral M. Cummings
 County Clerk and Recorder

Glennie Deane
 Deputy

Instrument Record No. 170964

CERTIFICATE OF SURVEY No. 3226

Date: July 28, 2003	Field Crew: JD & Crew
Project Name: Hood	Revision Date: n/a
Filename: working	Project Number: 03-148
	Drawn By: SHERM

Sanitary Restrictions Removed P.F. #7416 DX#170963

HOOD

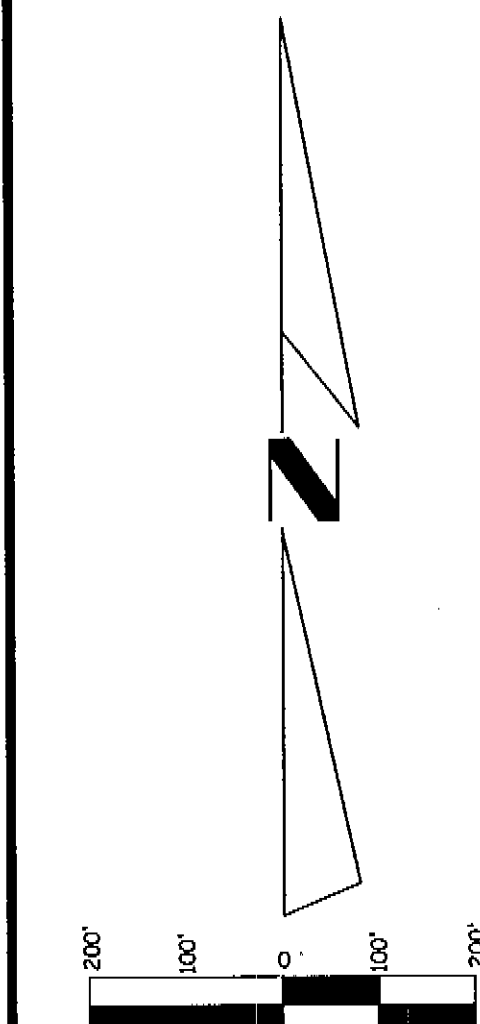

Marquardt & Marquardt Surveying
 288 1st Ave. E. N. 161 (406) 768-8286
 Kalispell, MT 59901 fax (406) 768-3055