

CERTIFICATE OF SURVEY
DEPENDENT RESURVEY AND SECTION SUBDIVISION
IN SECTION 17, T. 34 N., R. 26 W., P.M., MT.
KOOTENAI NATIONAL FOREST
LINCOLN COUNTY, MONTANA
FEBRUARY 2001

LEGEND

- Section subdivision monument set this survey; a 3/4" diam., aluminum rod with a 3 1/4" diam., aluminum cap, marked U.S.D.A., Forest Service, 2000 LS13769
- ⊗ Section and 1/4 section corner monument found; a 2 1/2" diam., aluminum pipe with a 3 1/4" diam., aluminum cap, marked B.L.M., 1961
- ⊙ 1/4 section corner monument found; a 2 1/2" diam., aluminum pipe with a 3 1/4" diam., aluminum cap, marked U.S.D.A., Forest Service, 5612S, 1984
- ⊙ 1/4 section corner remonument this survey; a 2 1/2" diam., aluminum pipe with a 3 1/4" diam., aluminum cap, marked U.S.D.A., Forest Service, 13769LS, 2000
- ⊙ Section subdivision corner monument found; a 2 1/2" diam., aluminum pipe with a 3 1/4" diam., aluminum cap, marked U.S.D.A., Forest Service, 5612S, 1984
- ⊙ Section subdivision corner monument found; a 5/8" diam., steel rebar with a 1 1/4" diam., yellow plastic cap, marked Burton 5428S
- Section lines
- Property boundary marked and posted to USFS, Region One standards
- Minor subdivision lines not posted
- { } Original G.L.O. record
- () Certificate of Survey No. 1272 by T. Hill 5612S
- [] Certificate of Survey No. 2528 by J.H. Burton 5428S
- N.F.S.L. National Forest System Lands

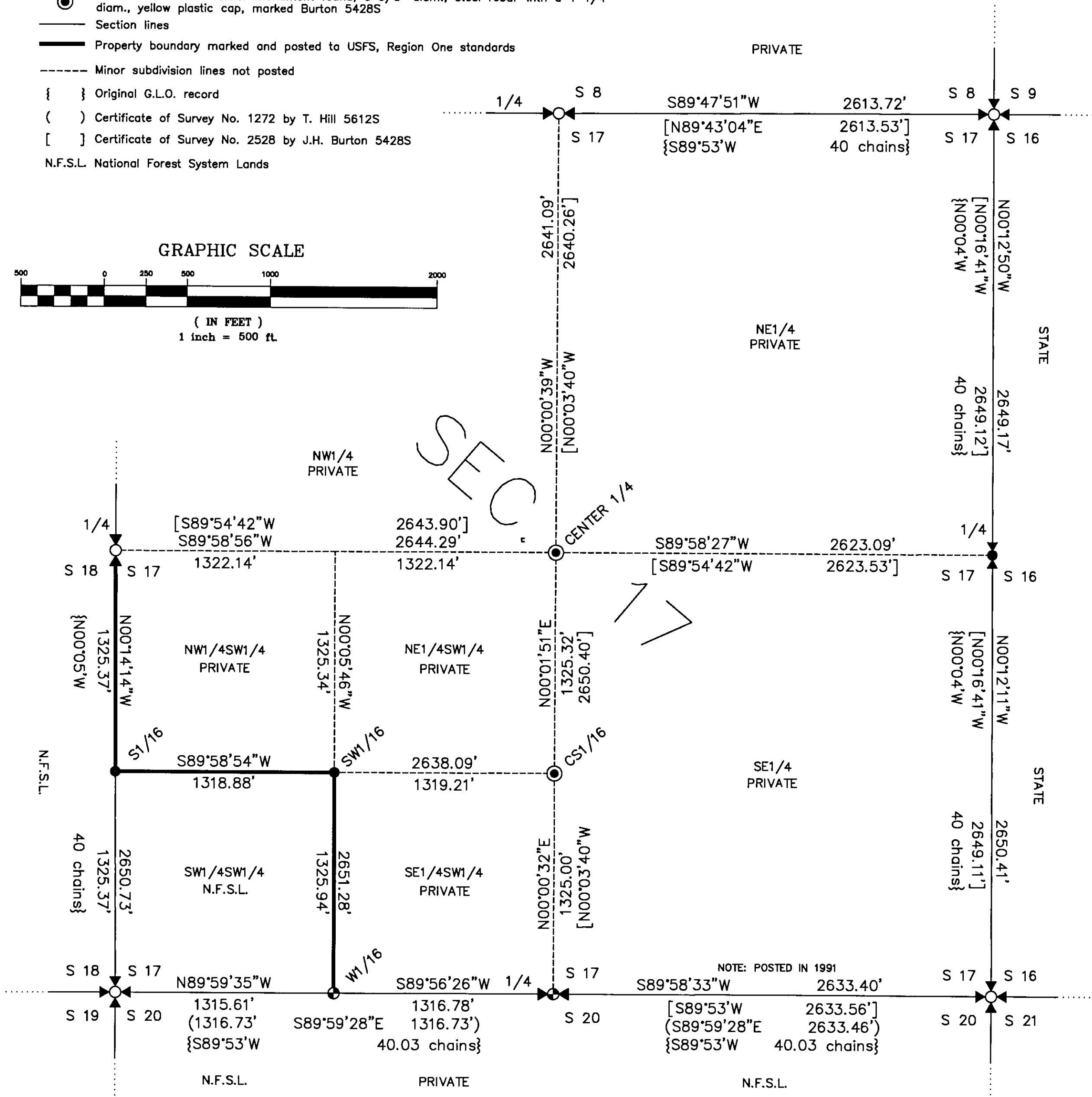
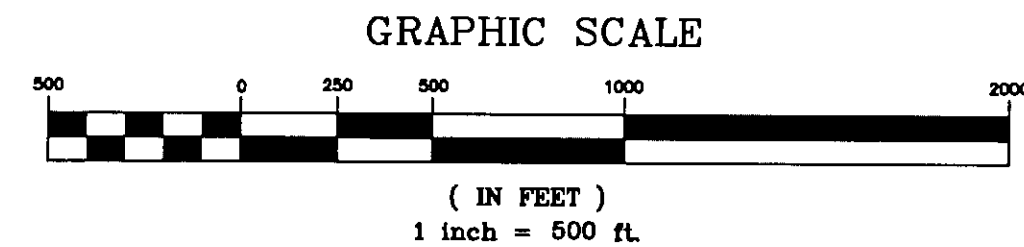

PURPOSE OF SURVEY

The purpose of this survey is to retroce and mark a portion of the boundaries of an existing record parcel, distinguishing between National Forest System Lands and private lands, therefore no division of land is hereby created.
This survey is exempt from review as a subdivision pursuant to Section 76-3-201(1)(g), MCA 2001. This survey is also exempt from review by the Montana Department of Health and Environmental Sciences pursuant to Section 76-4-125(2)(a), MCA 2001.

LEGAL DESCRIPTION OF PRIVATE OWNERSHIP:

Section 17, NE1/4, NW1/4, NE1/4SW1/4, NW1/4SW1/4, SE1/4SW1/4, SE1/4

LEGAL DESCRIPTION OF NATIONAL FOREST SYSTEM LANDS:

Section 17, SW1/4SW1/4

HISTORY OF SURVEY

1894, Original G.L.O. South and West boundaries of Townships 34 & 35 North, Range 26 West by F.L. Siger and A.L. Jaqueth
1894, Original G.L.O. subdivision and meanders of township by F.L. Siger and A.L. Jaqueth
1961, BLM remonumentation of G.L.O. corners by D.R. Cunningham & W.E. Stephens
1984, USFS, original subdivision of Section 20, C.O.S. No. 1272 by T. Hill 5612S
1997, original subdivision of Section 17, C.O.S. No. 2528 by J.H. Burton 5428S

METHOD OF SURVEY

The control traverse was accomplished using "Trimble 4000 SSI" survey grade global positioning system (GPS) receivers and a constrained least squares adjustment, based on N.G.S. HARN, order B, control station "AIRP", NAD83 1992 data: Lat. 48°55'09.13362"N, Long. 115°05'15.01126"W and MDT HARN, order B, control station "E 504", NAD83 1992 data: Lat. 48°47'59.58062"N, Long. 115°17'47.36935"W. A one second, Total Station (Sokkia Set 2 CII, SN: 13395) and a data collector (HP48GX with TDS software) were used in closed traverse procedures. Closed traverses were run from the control traverse positions, subsequently offsets were computed from the random traverse points, to the true boundary line. The boundary lines were marked and posted by blazing and painting trees, and placing galvanized steel delineator posts with property boundary decals; along the true line. Adhering to the standards referred in the U.S.D.A. Forest Service, Region One Cadastral Survey Contract Specifications Manual, dated 1987.

BASIS OF BEARING

Bearings are based on N.G.S. & MDT HARN.
Magnetic Declination is 18 1/2' East, based on the 1990 Edna Mountain Quadrangle sheet.

FIELD CREW

Party Chiefs: Linda Smith, Marc Burkhardt, Assistants: Ron Krueger, Robin Glazier
Graphics: Steve Boyer
Survey commenced July 2000
Survey completed September 2000

SURVEYOR'S NOTES:

In 1997, as shown on C.O.S. No. 2528, J. H. Burton conducted the original section subdivision and established the C 1/4 and CS 1/16. During this survey we resubdivided the section, accepted and held as control, the C 1/4 and CS 1/16, as established by Burton.

Additional monumentation information can be found in the appropriate Certified Corner Recordation books, as #168795 & 168796, filed 7/10/2003 in the Lincoln County Courthouse, Clerk and Recorder Office, Libby, MT.

SURVEYOR'S CERTIFICATE:

I hereby certify that I am a registered land surveyor in the State of Montana, that the survey shown on this Certificate of Survey has been prepared in accordance with Montana Code Annotated (Sections 76-3-101 through 76-3-614) and the Lincoln County regulations adopted pursuant thereto.

Roger O. Green, Montana Reg. No. 13769LS
Kootenai National Forest 1101 US HWY 2 West Libby, Mt. 59923

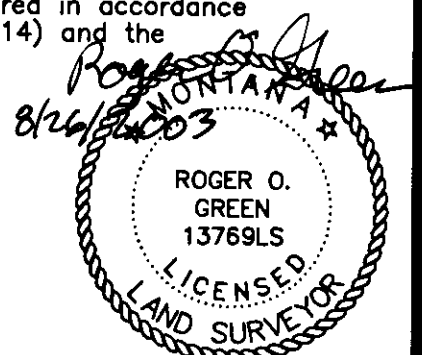

FOREST SUPERVISOR'S CERTIFICATE

This survey was made at my request for National Forest management purposes

Bob Castaneda 8/26/2003
Bob Castaneda, Forest Supervisor Date

CERTIFICATE OF EXAMINING OFFICIAL:

Approved this 15th day of SEPT 2003, A.D.

Donald H. Webster
Examining Official

Approved _____
Chairman, Lincoln County Commissioners

CERTIFICATE OF CLERK AND RECORDER:

State of Montana, County of Lincoln, filed this 29th day

of September 2003, A.D. at 2:50 o'clock P.M.

Carol A. Cummings by Jeannie Shinn
County Clerk Recorder Deputy

DOCUMENT NO. 170928

CERTIFICATE OF SURVEY NO. 3222

Sheet 1 of 1