

CERTIFICATE OF SURVEY: BOUNDARY ADJUSTMENT

S 1/2 SE 1/4 Section 19 Twp. 31 N., R. 33 W., P.M.M.

For: Gary Managhan

Date: May 2003

David A. & Michael A. Kyriss

Legend

- SET 5/8 INCH DIA. REBAR WITH A 1 1/4 INCH DIA. PLASTIC CAP STAMPED K.E.D. 4975-S
- FOUND 5/8 INCH DIA. IRON PIN
- FOUND 5/8 INCH DIA. REBAR CAPPED MAQUARDT 7328-S
- COMPUTED POINT
- FOUND 3 1/4 INCH DIA. BRASS BLM MONUMENT (UNLESS NOTED OTHERWISE)
- FOUND 3 1/4 INCH DIA. BRASS BLM MONUMENT (UNLESS NOTED OTHERWISE)
- () RECORD PER WILDERNESS PLATEAU PLAT NO. 3928
- [] RECORD PER AMENDED LAKE CREEK SUBDIVISION PLAT NO. 5298A
- { } RECORD PER C.O.S. 2955

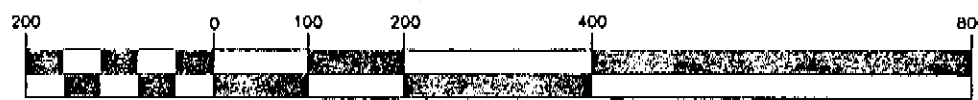

(1 inch = 200 ft.)

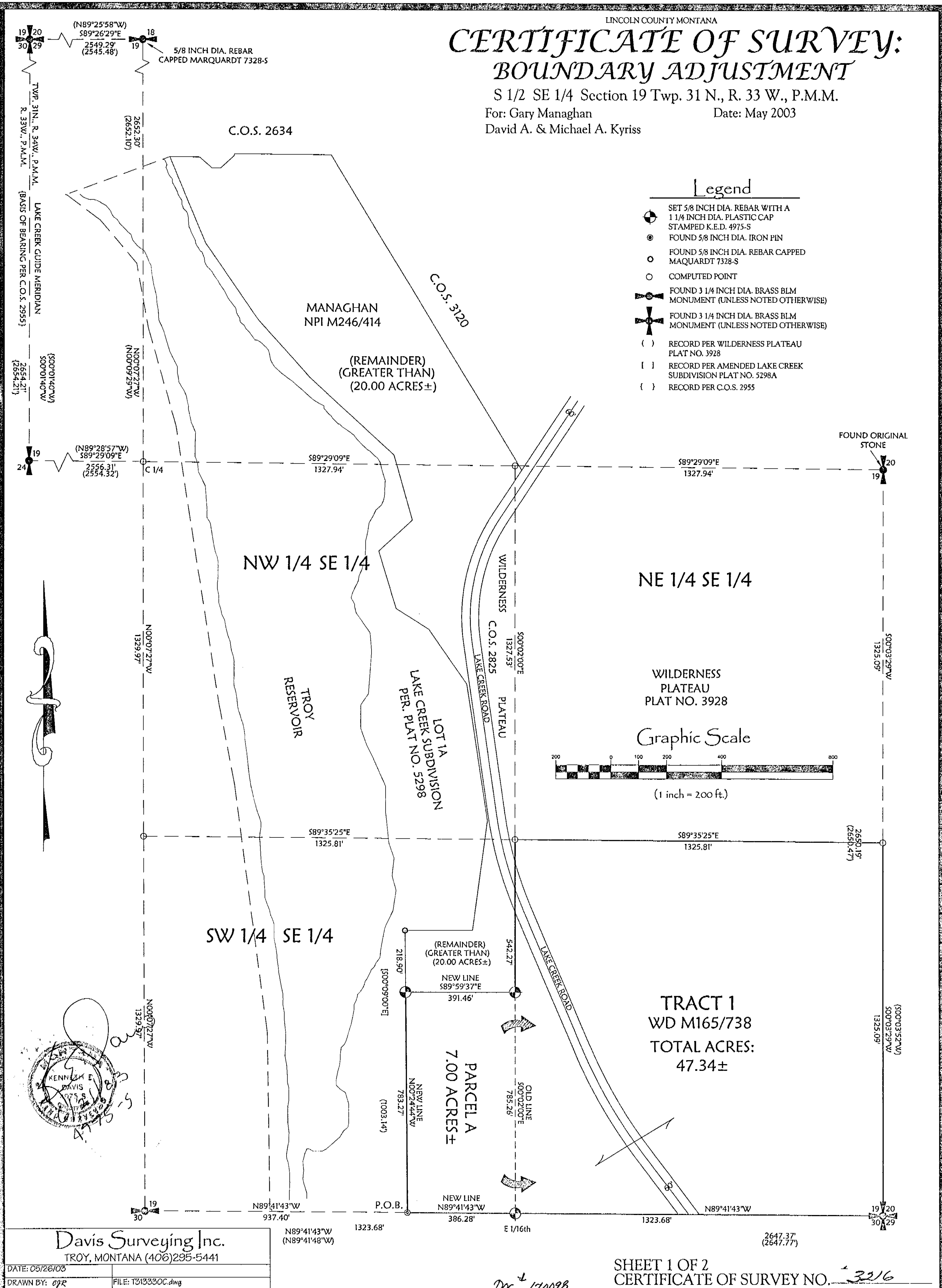

Davis Surveying Inc.

TROY, MONTANA (406)295-5441

DATE: 05/26/03

DRAWN BY: DFR

FILE: T31333OC.dwg

SHEET 1 OF 2

CERTIFICATE OF SURVEY NO. 3216

Doc # 17009B

CERTIFICATE OF SURVEY: BOUNDARY ADJUSTMENT

S 1/2 SE 1/4 Section 19 Twp. 31 N., R. 33 W., P.M.M.

For: Gary Managhan

Date: May 2003

David A. & Michael A. Kyriss

DESCRIPTION OF PARCEL A

A regular tract of land located near Troy in Lincoln County Montana, in the SW 1/4 SE 1/4 of Section 19 Twp. 31 N., R. 33 W., P.M.M. containing 7.00 acres more or less and more particularly described as follows:

Beginning at a 5/8 inch dia. iron pin which marks the south east property corner of Lot 1A of the Lake Creek Subdivision Plat No. 5298A lying on the south section line of Section 19 Twp. 31 N., R. 33 W., P.M.M.; thence N00°24'44"W 783.27 feet along the easterly line of said Lot 1A to a 5/8 inch dia. rebar capped K.E.D. 4975-S; thence, S89°59'37"E 391.46 feet to a 5/8 inch dia. rebar capped K.E.D. 4975-S located on the north-south centerline of the SE 1/4 of said Section 19; thence, S00°02'00"E 785.26 feet along said north-south centerline to a 5/8 inch dia. rebar capped K.E.D. 4975-S located on the south section line of said Section 19, and set to mark the E 1/16th of said Section 19; thence along said south section line, N89°41'43"W 386.28 feet to the point of beginning.

The aforescribed Parcel A contains 7.00 acres more or less and is to become a permanent part of that tract of land as described on Warranty Deed m165/738 Lincoln County Records, for a total acreage of 47.34 acres more or less and is subject to and together with all appurtenant easements of record.

DESCRIPTION OF (REMAINDER)

That tract of land as described on M 246/414 of Lincoln County Records and excepting therefrom, Parcel A as shown on this Certificate of Survey, and is subject to and together with all appurtenant easements of record.

CERTIFICATE OF SURVEYOR

STATE OF MONTANA

County of Lincoln

I Kenneth E. Davis, do hereby certify that I have performed the survey shown on the attached plat or that such a survey was performed under my direct supervision to my best knowledge and ability; that said survey is true and complete as shown and the monuments found and set occupy the position shown hereon.

Date: July day of July, 2003 A.D.

Kenneth E. Davis Registered Land Surveyor No. 4975-S



4975-S

Davis Surveying Inc.

TROY, MONTANA (406)295-5441

DATE: 05/26/03

DRAWN BY: gpr

FILE: T313330C.dwg

CERTIFICATE OF ADJUSTMENT/ PURPOSE

I/we the undersigned property owner(s), do hereby certify that the purpose of this survey is to relocate a common boundary between adjoining properties outside a platted subdivision; therefore this survey is exempt from review as a subdivision being completed pursuant to Section 76-3-207(1)(a) M.C.A., which states: "divisions made outside of a platted subdivision for the purpose of relocating common boundary lines between adjoining properties;"

Dated this 18th day of August, 2003 A.D.

Gary Managhan and Michael A. Kyriss
Gary Managhan Michael A. Kyriss
David A. Kyriss and Michael A. Kyriss
David A. Kyriss Michael A. Kyriss

STATE OF ~~MONTANA~~ Utah
County of ~~Lincoln~~ Utah

On this 16th day of August, 2003 A.D. before me, a Notary Public in and for the State of Montana, personally appeared Gary Managhan known to me to be the persons whose names are subscribed to the within instrument and acknowledged to me that they executed the same.

John A. Meyer 6/20/2007
Notary Public My Commission Expires

STATE OF MONTANA
County of Lincoln

On this 16th day of August, 2003 A.D. before me, a Notary Public in and for the State of Montana, personally appeared Gary Managhan known to me to be the persons whose names are subscribed to the within instrument and acknowledged to me that they executed the same.

Notary Public My Commission Expires

TREASURER CERTIFICATION

I hereby certify that all real property taxes and special assessments assessed and levied on the land to be divided have been paid. Dated this 17th day of August 2003

Debi A. Miller by Janya R. Mehoke-Deputy
Treasurer Lincoln County Montana

CERTIFICATION OF EXAMINING LAND SURVEYOR:Approved this 26th day of July, 2003 A.D.

David H. Wilhoit 41305
County Examiner Registered Land Surveyor No.

STATE OF MONTANA
COUNTY OF LINCOLN

Filed on this 27th day of August, 2003 A.D. at 12:30
O'clock p m.

Carol M. Cummings by Grannie Skinn
County Clerk and Recorder Deputy

SHEET 2 OF 2
CERTIFICATE OF SURVEY NO. 3216

Doc # 170098