

OWNERS: CDC, L.L.C.
PURPOSE: Boundary Line Adjustment
DATE: April 29, 2003

CERTIFICATE OF SURVEY

SW1/4 NW1/4, Section 13, T 37 N, R 27 W, P.M., M.
Lincoln County, Montana

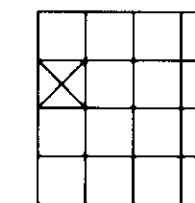

BIG SKY
Surveying
222 Goat Trail
Whitefish, MT. 59937
(406) 863-9233

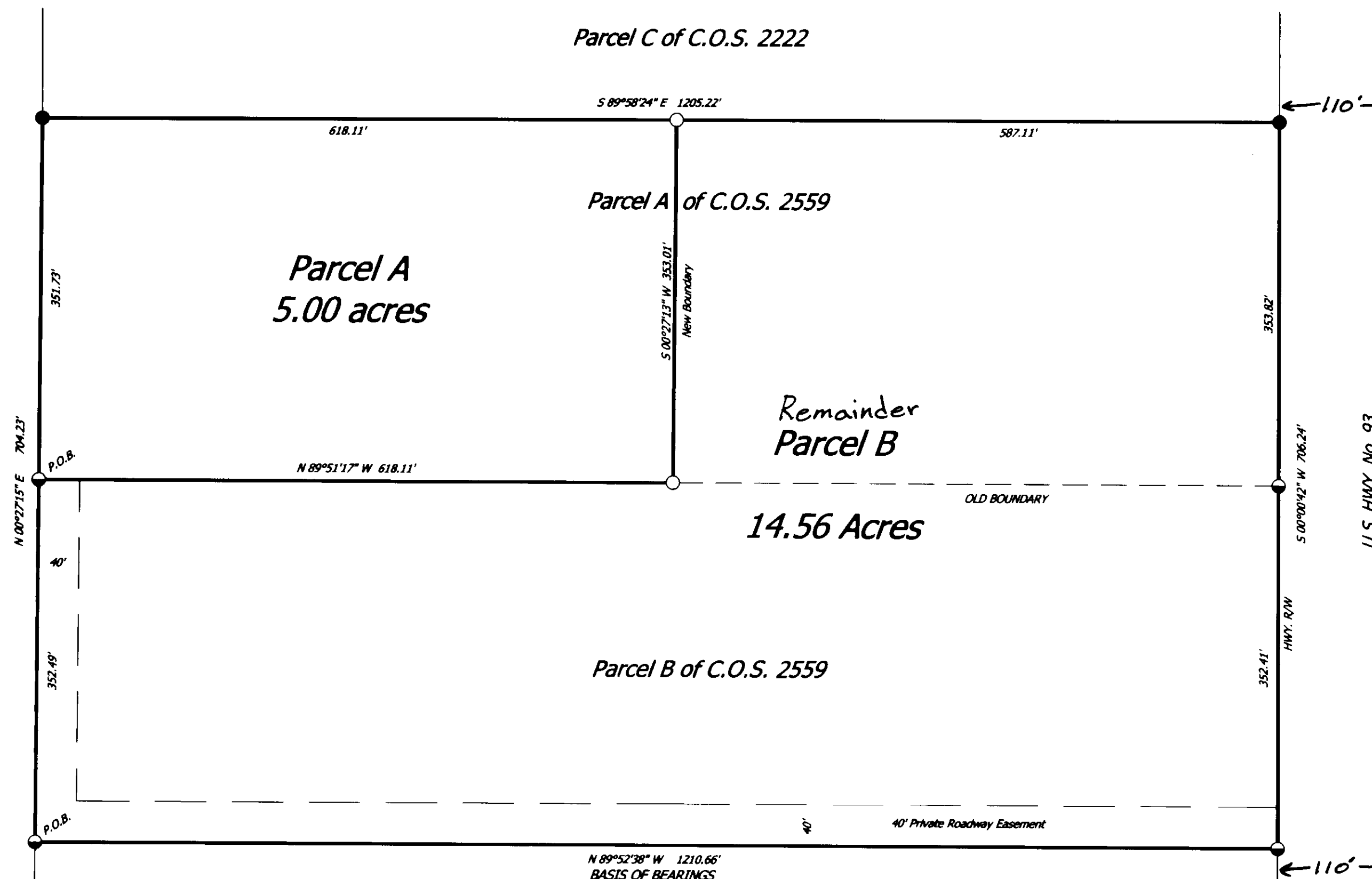

- LEGEND
- Find 1/4 cor, Brass Cap
 - Find 5/8" rebar with plastic cap marked, DKM 2989 ES
 - Find 5/8" rebar with plastic cap marked, MARQUARDT 7328 S
 - Set 5/8" x 24" rebar with plastic cap marked, KAUFFMAN 12211LS

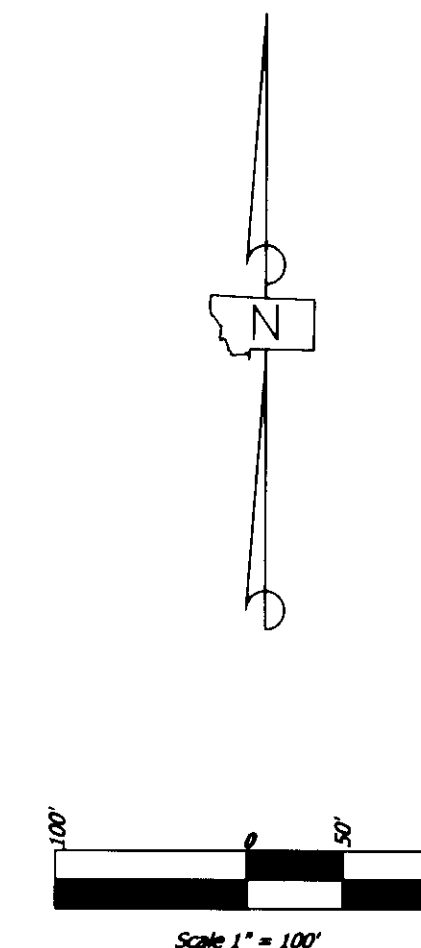

We CDC, L.L.C. hereby certify that the purpose of this division of land is to relocate a common boundary line between adjoining properties outside a platted subdivision and that no additional parcels are hereby created. Therefore, this division of land is exempt from review as a subdivision pursuant to Section 76-3-207(1)(a), MCA.

Leslie E. Turner
CDC, L.L.C.

LEGAL DESCRIPTION

PARCEL A

That portion of the NW1/4 of Section 13, Township 37 North, Range 27 West, Principal Meridian, Montana, Lincoln County, Montana described as follows:
Commencing at the West Quarter corner, Section 13;
Thence N 00°27'15" E and along the west boundary line of the NW1/4 of said Section 13 a distance of 1070.01 feet to the POINT OF BEGINNING;
Thence continuing along said westerly boundary N 00°27'15" E 351.73 feet;
Thence S 89°58'24" E 618.11 feet;
Thence S 00°27'13" W 353.01 feet;
Thence N 89°51'17" W 618.11 feet to the Point of Beginning and containing 5.00 acres of land more or less. Together with a 40 foot Private Roadway Easement as shown hereon. Subject to all easements of record.

Remainder

PARCEL B

That portion of the NW1/4 of Section 13, Township 37 North, Range 27 West, Principal Meridian, Montana, Lincoln County, Montana described as follows:
Commencing at the West Quarter corner, Section 13;
Thence N 00°27'15" E and along the west boundary line of the NW1/4 of said Section 13 a distance of 717.52 feet to the POINT OF BEGINNING;
Thence continuing along said westerly boundary N 00°27'15" E 352.49 feet;
Thence S 89°51'17" E 618.11 feet;
Thence N 00°27'13" E 353.01 feet;
Thence S 89°58'24" E 587.11 feet to the westerly right-of-way of U.S. Highway No. 93;
Thence S 00°00'42" W and along said right-of-way a distance of 706.24 feet;
Thence N 89°52'38" W 1210.66 feet to the Point of Beginning and containing 14.56 acres of land more or less. Subject to a 40 foot Private Roadway Easement as shown hereon. Subject to all easements of record.

STATE OF MONTANA)
County of Lincoln) ss.

This instrument was acknowledged before me on 8-7, 2003, by LESLIE E. TURNER for CDC, L.L.C.

Joseph L. Kauffman
Notary Public for the State of Montana
Residing at Whitefish
My Commission Expires 4-1-2007

CERTIFICATE OF SURVEY

Joseph L. Kauffman
Joseph L. Kauffman
Registration No. 12211 LS
Date 8-7-03

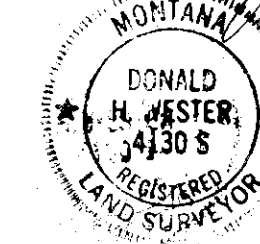

Approved: *Donald H. Wester*
Date July 24, 2003

Donald H. Wester
Examining Land Surveyor
Registration No. 4130 S

I hereby certify that all real property taxes and special assessments assessed and levied on the land to be divided have been paid. Dated the 12 day of August, 2003.

Maria Dailor by Sandra DeHue
Treasurer, Lincoln County, Montana

STATE OF MONTANA
County of Lincoln

Filed on the 12 day of August, 2003, A.D., at 10:00 o'clock A.M.

Carol A. Cummings
County Clerk and Recorder

Francis Allen
Deputy

Instrument Record No. 169673

CERTIFICATE OF SURVEY No. 3211

Sanitary Restriction Removed p.F# 7399 Doc# 169672 TURNER