

BY: SANDS SURVEYING, INC.
2 VILLAGE LOOP
KALISPELL, MT. 59901
PH: (406) 755-6481
JOB NO: 156103
DATE: MAY 29, 2003
FOR: ROBERT TITCHBORNE
OWNER: TREGO GENERAL STORE, INC.

CERTIFICATE OF SURVEY

SE1/4SE1/4 SEC.18 ,T.34N,R.25W.,P.M.,M., LINCOLN CO.

SCALE 1"=50'
0' 25' 50' 100' 150'

PURPOSE OF SURVEY: RETRACEMENT

A TRACT OF LAND SITUATED, LYING, AND BEING IN THE SOUTHEAST QUARTER OF THE SOUTHEAST QUARTER OF SECTION 18, TOWNSHIP 34 NORTH, RANGE 25 WEST, P.M.,M., LINCOLN COUNTY, MONTANA, AND MORE PARTICULARLY DESCRIBED AS FOLLOWS TO WIT:

TRACT 1:

Commencing at the southwest corner of the Southeast Quarter of Section 18, Township 34 North, Range 25 West, P.M.,M., Lincoln County, Montana; Thence along the east boundary of said SE1/4 N00°05'00"W 1324.55 feet to a found iron pin; Thence N89°56'01"W 396.00 feet; Thence S60°03'59"W 355.74 feet to a set iron pin and THE TRUE POINT OF BEGINNING OF THE TRACT OF LAND HEREIN DESCRIBED; Thence S19°32'17"E 131.31 feet to a set iron pin; Thence S06°33'35"W 86.17 feet to a set iron pin; Thence S70°27'43"W 170.79 feet to a set iron pin; Thence N70°27'43"E 208.70 feet to the point of beginning and containing 0.966 ACRES; Subject to and together with all appurtenant easements of record.

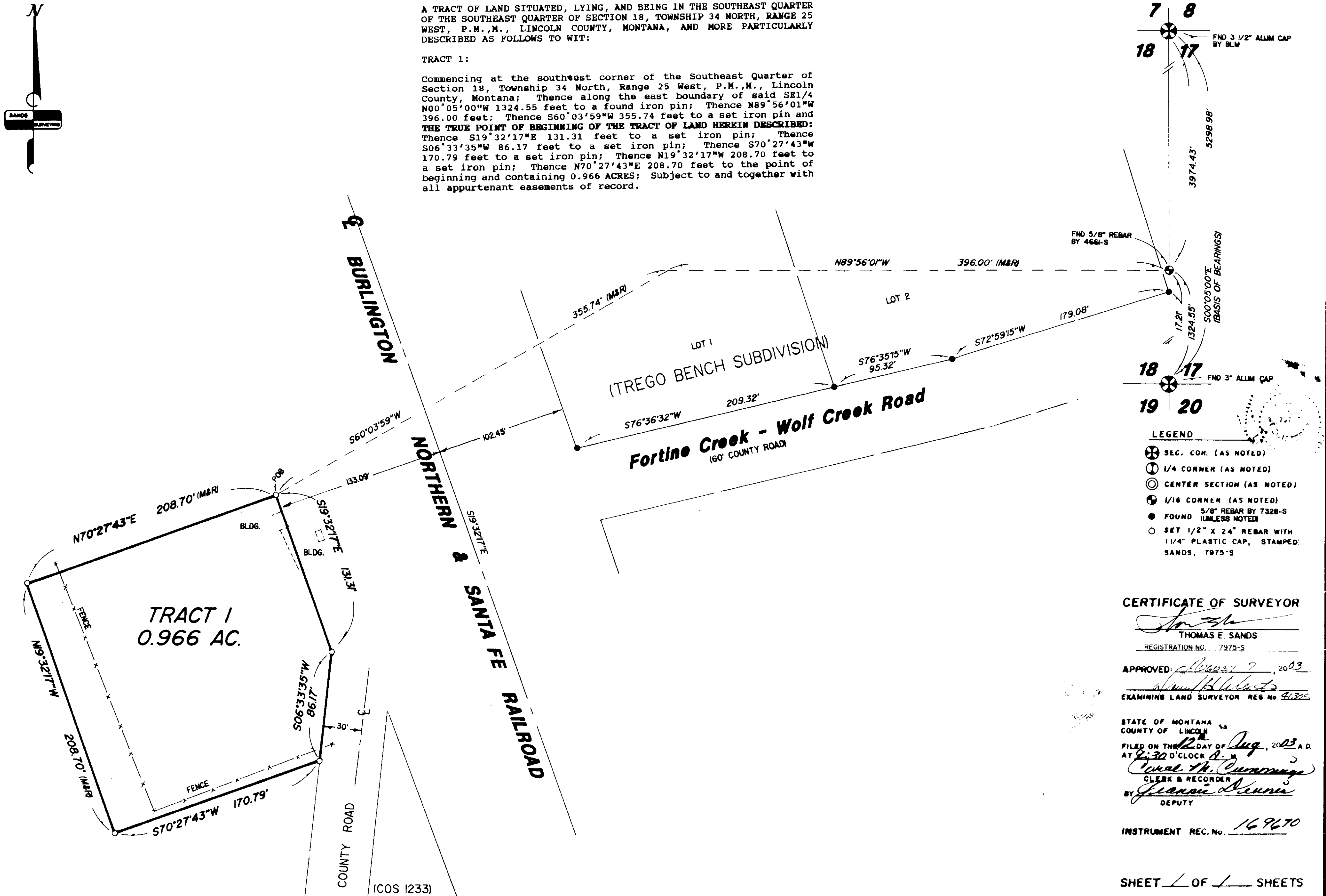

CERTIFICATE OF SURVEYOR

THOMAS E. SANDS
REGISTRATION NO. 7975-S

APPROVED: *[Signature]* 2003
EXAMINING LAND SURVEYOR REG. NO. 41305

STATE OF MONTANA vs
COUNTY OF LINCOLN
FILED ON THE 12th DAY OF Aug, 2003 A.D.
AT 4:30 O'CLOCK P.M.
Clerk & Recorder
BY *[Signature]*
DEPUTY

INSTRUMENT REC. No. 169670

SHEET 1 OF 1 SHEETS

CERTIFICATE OF SURVEY No. 3208