

OWNERS: ALLEN D. BAILEY & LEVETTA BAILEY
PURPOSE: RETRACEMENT SURVEY
DATE: JUNE 2, 2003

CERTIFICATE OF SURVEY

E1/2 NE1/4, SEC. 8, T35N, R26W, P.M.,M.
LINCOLN COUNTY, MONTANA

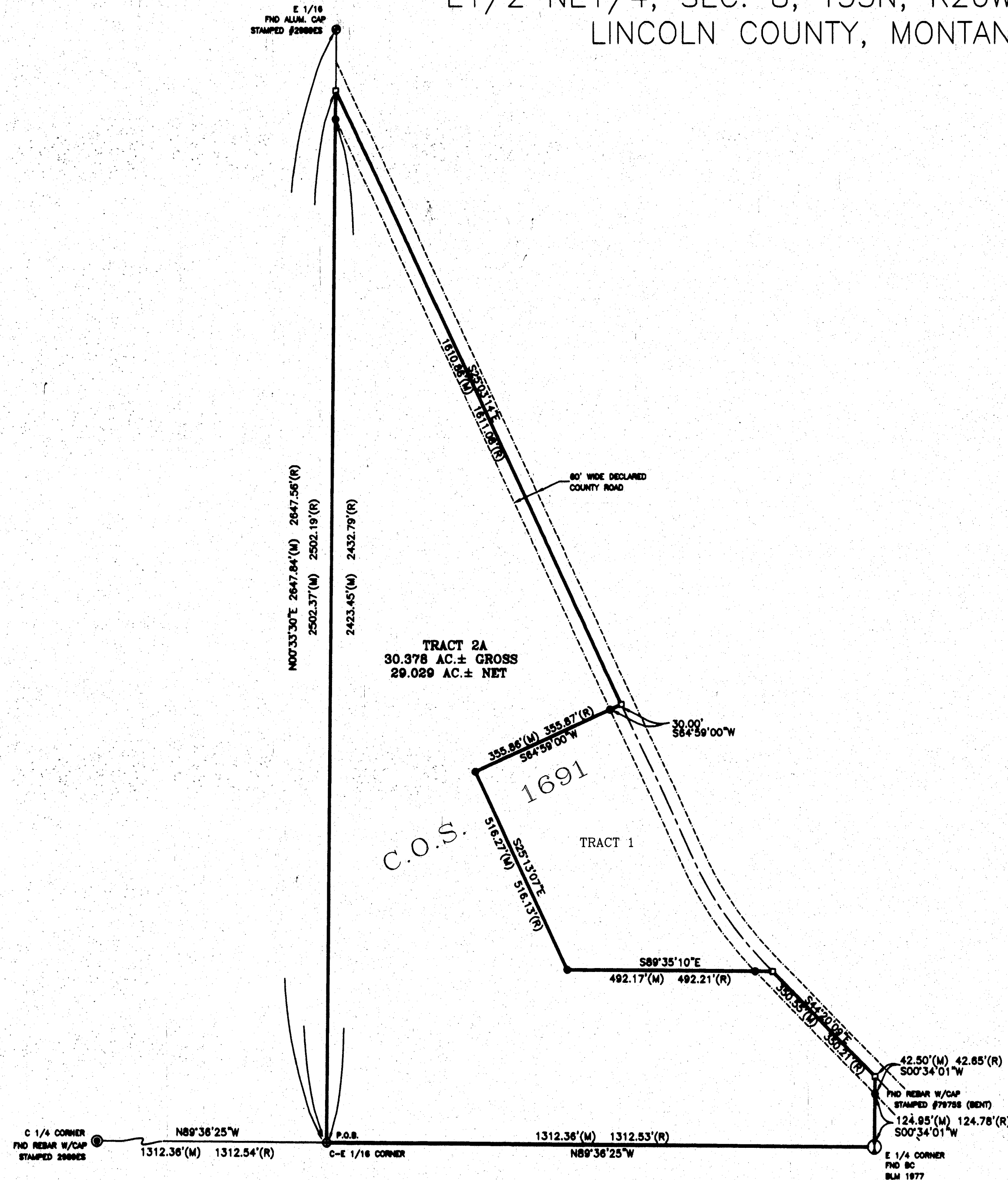

DESCRIPTION

That portion of the East one-half of the Northeast one-quarter (E1/2NE1/4) of Section Eight (8), Township Thirty-five North (T35N), Range Twenty-six West (R26W), Principal Meridian, Montana, Lincoln County, Montana, more particularly described as follows:

Beginning at the southwest corner of said East one-half of the Northeast one-quarter (E1/2NE1/4) of Section Eight (8); thence North00°33'30"East 2502.37 feet along the westerly boundary of said East one-half of the Northeast one-quarter (E1/2NE1/4) of Section Eight (8) to the centerline of a 60-foot wide declared county road; thence South25°03'14"East 1810.88 feet along said centerline; thence South64°59'00"West 385.86 feet; thence South25°13'07"East 516.27 feet; thence South89°35'10"East 492.17 feet to the centerline of said 60-foot wide declared county road; thence South44°20'09"East 350.55 feet along said centerline to the easterly boundary of said East one-half of the Northeast one-quarter (E1/2NE1/4) of Section Eight (8); thence South00°34'01"West 167.44 feet along said easterly boundary to the southeast corner of said East one-half of the Northeast one-quarter (E1/2NE1/4) of Section Eight (8); thence North89°36'25"West 1312.36 feet along the southerly boundary of said East one-half of the Northeast one-quarter (E1/2NE1/4) of Section Eight (8) to the point of beginning and containing 30.378 acres of land, gross measure, more or less. All as shown hereon.

Subject to and together with all appurtenant easements.

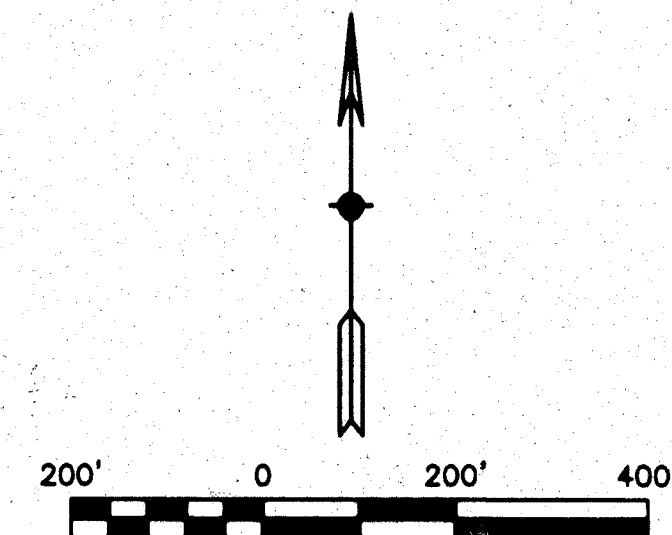

LEGEND

- ① 1/4 CORNER (AS NOTED)
- ② CENTER 1/4 (AS NOTED)
- ⊕ SET 1/16 CORNER 5/8" X 24" REBAR W/PLASTIC CAP STAMPED #13102LS
- 1/16 CORNER (AS NOTED)
- FOUND REBAR W/PLASTIC CAP STAMPED 7975S
- SET 5/8" X 24" REBAR W/PLASTIC CAP STAMPED #13102LS
- COMPUTED POINT
- P.O.B. POINT OF BEGINNING
- (M) MEASURED DISTANCE
- (R) RECORDED DISTANCE

CERTIFICATE OF SURVEYOR

SAMUEL CORDI, REGISTRATION NO. 13102LS
APPROVED: 7/11/03

EXAMINING LAND SURVEYOR REG. NO. 41306
STATE OF MONTANA
County of Lincoln SS

Filed on the 12th day of August
A.D. 2003 at 9:05 o'clock A.M.

Carole M. Cummings
CLERK AND RECORDER

BY: Juanni Ahearn
DEPUTY

INSTRUMENT REC. NO. 169669

CERTIFICATE OF SURVEY NO. 3207

SAM CORDI
REGISTERED LAND SURVEYOR
974 COLORADO AVE.
P.O. BOX 323
WHITEFISH, MT 59937
PHONE: (406) 882-8877