

OWNERS: Monte L. Monroe  
 PURPOSE: Family Transfer  
 DATE: February 17, 2003

# Certificate of Survey

## W 1/2 NW 1/4 NE 1/4, Section 14, T36N R28W, P.M., M. Lincoln County, Montana

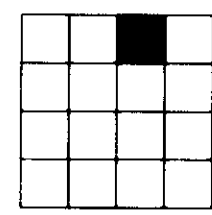

**Parcel A**  
 The Northwest 1/4 of the Northwest 1/4 of the Northeast 1/4 of Section 14,  
 Township 36 North, Range 28 West, P.M., M., Lincoln County, Montana,  
 containing 9.97 acres of land, all as shown hereon.

**Parcel B**  
 The Southwest 1/4 of the Northwest 1/4 of the Northeast 1/4 of Section 14,  
 Township 36 North, Range 28 West, P.M., M., Lincoln County, Montana,  
 containing 9.97 acres of land, all as shown hereon.

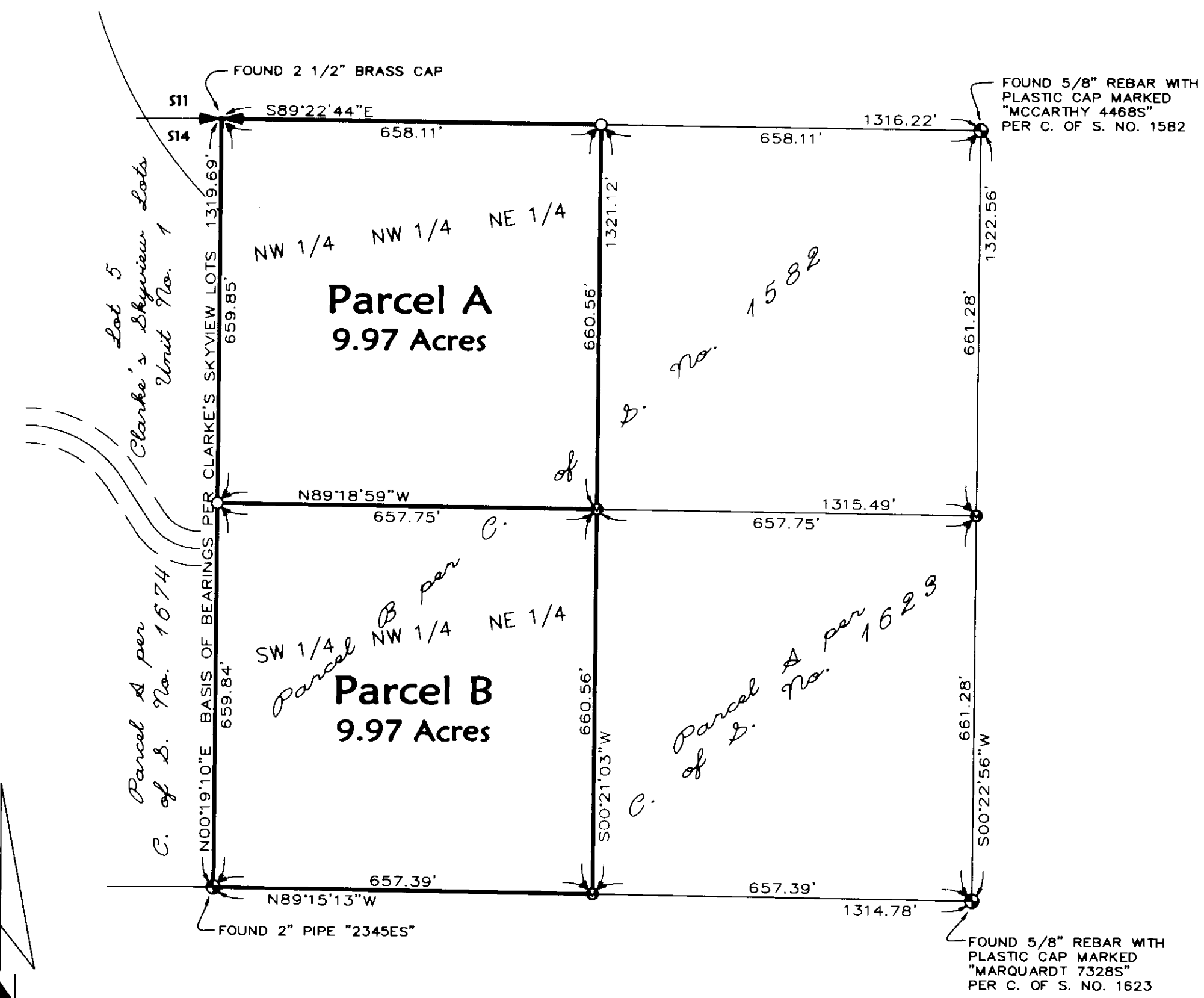

**OWNER CERTIFICATION**  
 I hereby certify that the purpose of this division of land is to transfer Parcel A as shown on this Certificate of Survey to CAROLINE MONROE, my wife. Furthermore, I certify that I am entitled to use this exemption and am in compliance with all conditions imposed by law and regulation on the use of this exemption. Therefore, this division of land is exempt from review as a subdivision pursuant to Section 76-3-207(1)(b), MCA.

I hereby certify that this division of land (Parcel A) is a remainder of an original tract created by segregating a parcel from the tract for the purpose of transfer and the remainder is 1 acre or larger and has an individual sewage system that was constructed prior to April 29, 1993, and if required when installed was approved pursuant to local regulations or this chapter. Therefore, this division of land is exempt from review by the Department of Environmental Quality pursuant to 76-4-125(2)(d)(ii), MCA.

*Monte L. Monroe*  
 MONTE L. MONROE

STATE OF *Montana* : ss.  
 County of *Lincoln*

This instrument was acknowledged before me on *July 15*, 2003, by *Monte L. Monroe*.

*Donald H. West*  
 Notary Public for the State of *Montana*  
 Residing at *Butte, MT*  
 My Commission Expires *08/14/2004*

Approved: *July 9*, 2003  
*Donald H. West*  
 Examining Land Surveyor  
 Registration No. 41305

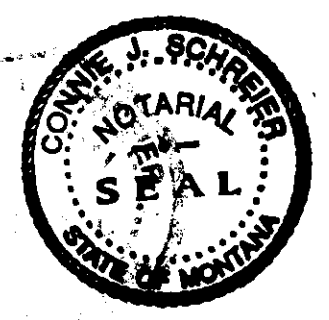

CERTIFICATE OF SURVEYOR  
*Dawn Marquardt*  
 DAWN MARQUARDT  
 Registration No. 73285  
 Date *7-14-03*

I hereby certify that all real property taxes and special assessments assessed and levied on the land to be divided have been paid.  
 Dated the *23* day of *July*, 2003.

*Meri Miller by Joseph Kemke*  
 Treasurer, Lincoln County, Montana Deputy

STATE OF MONTANA  
 County of Lincoln  
 Filed on the *23* day of *July*, 2003, A.D., at *9:50* o'clock *A* m.

*Coral A. Cunningham*  
 County Clerk and Recorder  
 By: *Jeanie Beasly*  
 Deputy

Instrument Record No. *169135*  
 CERTIFICATE OF SURVEY NO. *3204*

Date: February 17, 2003	Revision Date: n/a
Project Name: Monroe	Project Number: 03-030
Filename: Working	Drawn By: Augusta

- LEGEND**
- FOUND 1/4 CORNER AS NOTED
  - FOUND 1/16 CORNER AS NOTED
  - FOUND 5/8" REBAR WITH PLASTIC CAP MARKED "MARQUARDT 73285"
  - SET 5/8" BY 24" REBAR WITH PLASTIC CAP MARKED "MARQUARDT 73285"

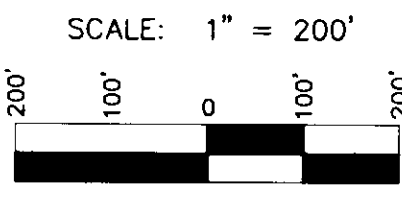

**Marquardt & Marquardt Surveying**  
 285 1st Ave. E.N. tel: (409) 785-8885  
 Kalispell, MT 59901 fax: (409) 785-3885

*Sanitary Restrictions Removal P.F. #7386 Doc #169135*

MONROE