

CERTIFICATE OF SURVEY

"MORTGAGE SURVEY"

IN UNSURVEYED SECTION 33, T. 36N., R. 25W., P.M., MT.
 A PART OF HES NO. 784
 LINCOLN COUNTY, MONTANA
 FOR: Marilyn S. Hibbitts DATE: JULY 2003

PURPOSE, MORTGAGE SURVEY

I the undersigned property owner(s), do hereby certify that this survey is for mortgage purposes, in accordance with 76-3-201(1)b, M.C.A. and is therefore exempt from review under the subdivision and platting act. It is also exempt from review by the Department of Environmental Quality pursuant to 76-4-125(2)(a).

Marilyn S. Hibbitts _____ Date _____

ACKNOWLEDGEMENT

The foregoing Exemption was subscribed and acknowledged before me, a Notary Public for the State of Montana, County of Lincoln, by the above named person(s), on this _____ day of _____ 2003. In witness whereof, I have hereunto set my hand and affixed my notarial seal.

William J. Ward Notary Public for the State of Montana,
 residing in: _____ My Commission expires: *1/19/2006*

LEGAL DESCRIPTION PARCEL "A"

An irregular tract of land, lying northeasterly of Fortine, Lincoln County, Montana, in unurveyed Section 33, Township 36 North, Range 25 West, Principal Meridian, Montana, containing ±40.000 acres and more particularly described as follows:
 Commencing at a 3 1/4 inch BLM brass capped monument marked Corner 2 HES 784 and the True Point of Beginning;
 Thence S88°43'29"E, 1060.24 feet to a 5/8 inch rebar with a plastic cap marked Hughes 7322LS;
 Thence S16°06'01"W, 1700.00 feet to a 5/8 inch rebar with a plastic cap marked Hughes 7322LS;
 Thence N88°43'29"W, 1030.24 feet to a witness corner, a 5/8 inch rebar with a plastic cap marked Hughes 7322LS;
 Thence N88°43'29"W, 30.00 feet to an unmarked computed point;
 Thence N16°06'01"E, 1700.00 feet to a 3 1/4 inch BLM brass capped monument marked Corner 2, HES 784 and the True Point of Beginning, containing ±40.00 acres. Subject to and together with all appurtenant easements of records or implied.

METHOD OF SURVEY

A total station and data collector were used with closed traverse methods to tie previously set controlling monuments.

BASIS OF BEARING

The basis of bearing for this survey is S87°48'00" E, as shown on the Original Plats of HES No's. 784 & 785, between Corner 1-HES 734 and Corner 3-HES 735.

LAND SURVEYOR'S CERTIFICATION:

I hereby certify that I am a Registered Land Surveyor in the State of Montana, that the survey shown on this Certificate of Survey has been prepared under my supervision and in accordance with Montana Code Annotated, Sections 76-3-101 through 76-3-625 and the Lincoln County regulations adopted pursuant thereto.

Alvah F. Hughes 7322LS 7-14-03
 Alvah F. Hughes, Montana Reg. No. 7322LS Date

EXAMINING LAND SURVEYOR'S CERTIFICATION:

Approved this 14th day of July 2003

Donald H. Westler
 Examining Official

COUNTY COMMISSIONER'S CERTIFICATION

Approved this _____ day of _____ 2003

Chairman, Lincoln County Commissioners

CLERK AND RECORDER'S CERTIFICATION

State of Montana, County of Lincoln, filed this 16th day of July 2003, at 8:30 o'clock A.M.

Carol M. Cummings *Jeanie A. Reed*
 County Clerk Recorder Deputy

CERTIFICATE OF SURVEY NO. 3201

Doc # K8936

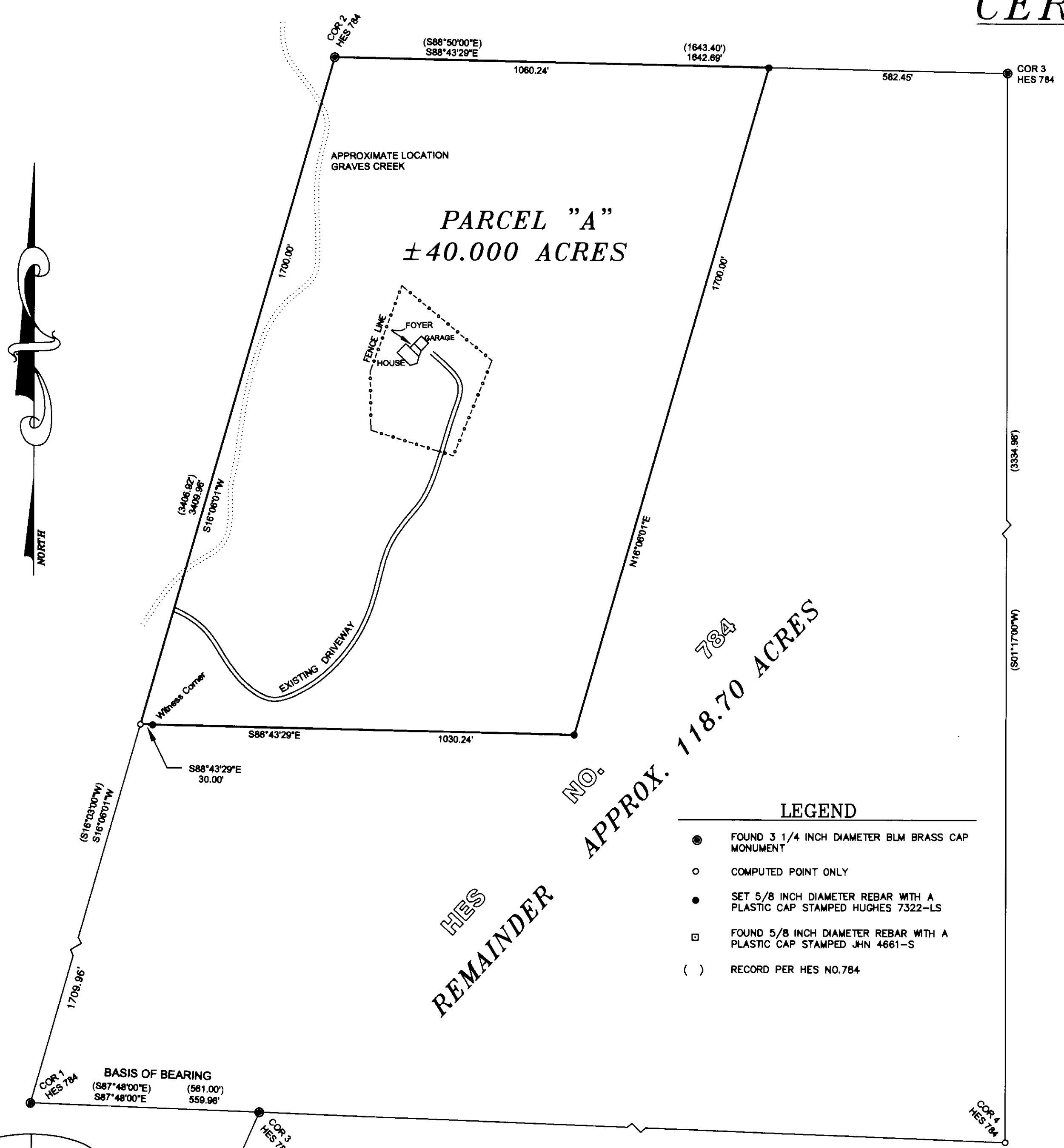

- ### LEGEND
- FOUND 3 1/4 INCH DIAMETER BLM BRASS CAP MONUMENT
 - COMPUTED POINT ONLY
 - SET 5/8 INCH DIAMETER REBAR WITH A PLASTIC CAP STAMPED HUGHES 7322-LS
 - FOUND 5/8 INCH DIAMETER REBAR WITH A PLASTIC CAP STAMPED JHN 4661-S
 - () RECORD PER HES NO.784

KSI
 KOOTENAI SURVEYORS INC.
 P.O. BOX 393
 LIBBY, MT 59923
 (406)293-4354