

CERTIFICATE OF SURVEY

C.O.S. CORRECTION 3060

NE1/4 SW1/4 Section 28 Twp. 29N., R. 33W., P.M.M.

For: Lincoln County
Owner: Farr

Date: April 2003

PURPOSE OF SURVEY

The purpose of this survey is to correct C.O.S. 3060; To amend the file to the W1/4 corner of Section 28 Twp. 29N., R. 33W., P.M.M. S69°42'30" 2266.05 feet to the point of beginning.

DESCRIPTION OF NEW TRACT

A regular tract of land near Troy, Montana, lying in Section 28 Twp. 29N., R. 33W., P.M.M. containing 10.05 acres more or less and more particularly described as follows:

Beginning at a 5/8 inch dia. rebar capped K.E.D. which bears S69°42'30"E 2266.05 feet from the west 1/4 corner of Section 28; thence, from true point of beginning N00°10'57"E 782.27 feet to a 5/8 inch dia. rebar capped K.E.D. 4975-S; thence, N89°54'11"W 559.30 feet to a 5/8 inch dia. rebar capped K.E.D. 4975-S; thence, S00°10'53"W 782.91 feet to a 5/8 inch dia. rebar capped K.E.D. 4975-S; thence, S89°58'07"E 559.29 feet to the point of beginning.

The aforescribed New Tract contains 10.05 acres more or less and is subject to and together with all appurtenant easements of record.

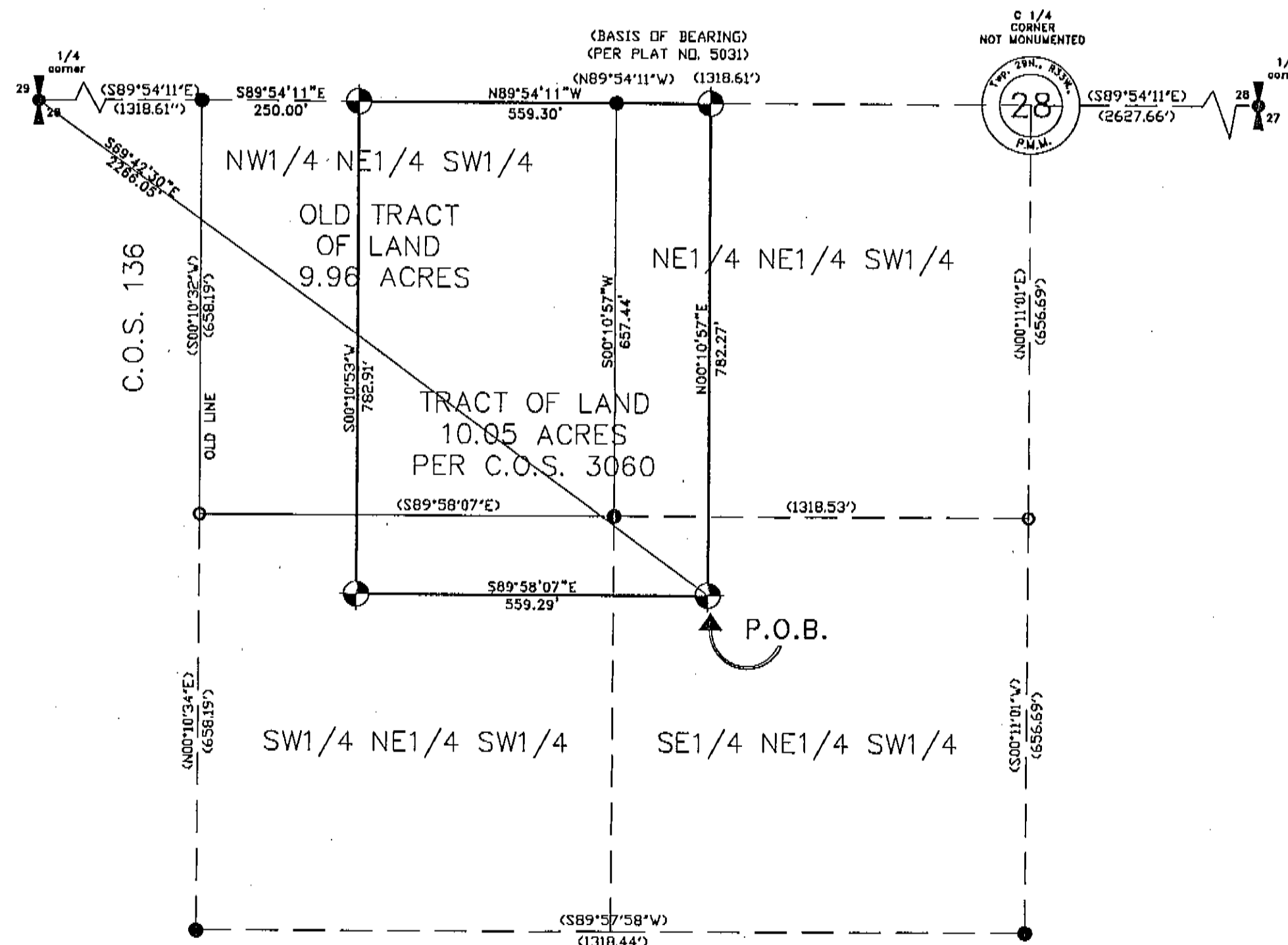

LEGEND

- SET 5/8 INCH DIAMETER REBAR WITH A 1 1/4 INCH DIAMETER PLASTIC CAP STAMPED KED 4975-S
- FOUND 5/8 INCH DIAMETER REBAR WITH A 1 1/4 INCH DIAMETER PLASTIC CAP STAMPED KED 4975-S
- COMPUTED POINT NOT FOUND OR SET
- () RECORD PER PLAT No. 5031



CERTIFICATE OF SURVEY

STATE OF MONTANA
County of Lincoln

I Kenneth E. Davis, a registered land surveyor do hereby certify that I have performed the survey shown on the attached plat or that such a survey was performed under my supervision to my best knowledge and ability, that said survey is true and complete as shown and the monuments found and set occupy the position shown hereon.

Dated this 2 day of July, 2003 A.D.

Kenneth E. Davis, Registered Land Surveyor

Registration No. 4975-S

TREASURER CERTIFICATION

I hereby certify that all real property taxes and special assessments assessed and levied on the land to be divided have been paid. Dated this 2 day of July 2003.

Meri Miller by Jany R. Henke, Deputy
Treasurer Lincoln County Montana

EXAMINED AND APPROVED FOR LINCOLN COUNTY BY:

Donald H. White 6/23/03
EXAMINING LAND SURVEYOR REGISTRATION NO. 3198

STATE OF MONTANA
COUNTY OF LINCOLN

Filed on this 2 day of July, 2003 A.D. at 10:20
O'clock A.M.

Chal H. Cummings by Joannee Munir
County Clerk and Recorder Deputy

DAVIS SURVEYING INC.
(406)295-5441

Date: 5-4-00 Rev: 03-12-01
Drawn by: CJR File: T293328M

GRAPHIC SCALE

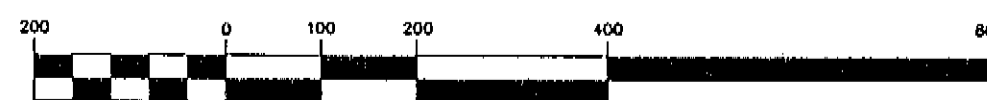

(IN FEET)
1 inch = 200 ft.

CERTIFICATE OF SURVEY

No. 3060-A

DUC 1/10/03