

CERTIFICATE OF SURVEY

"RELOCATION OF COMMON BOUNDARIES LINES"
SE1/4 SW1/4, SECTION 14 & NE1/4 NW1/4, SECTION 23
T.30N., R.31W., P.M.,MT.
LINCOLN COUNTY, MONTANA
FOR: PAUL SCHAUMBERG DATE: JANUARY 2003

PURPOSE OF SURVEY AND OWNER'S EXEMPTION CERTIFICATION
I, Paul H. Schaumberg, record owner, hereby certify that the purpose of this survey and division of land is for the purpose of relocating common boundary lines between adjoining properties outside of a platted subdivision between an irregular tract of land created in C.O.S. No. 222 and Parcel C created in C.O.S. No. 1290. Therefore, this division is exempt as a subdivision pursuant to 76-3-207(1)(a), M.C.A.

Paul H. Schaumberg
Date 3-4-03

ACKNOWLEDGMENT

The foregoing Exemptions were subscribed and acknowledged before me, a Notary Public for the State of Montana, County of Lincoln, by the above named person(s), on this 4 day of March 2003. In witness whereof, I have hereunto set my hand and affixed my notarial seal.

Denise J. Long, Notary Public for the State of Montana,
residing in: MISSOULA, My Commission expires: 1-13-2006

METHOD OF SURVEY

A total station was used with closed traverse procedures to tie previously set controlling monuments.

HISTORY OF SURVEYS

1976 - C.O.S. No. 222, creates an irregular tract of land in NW1/4, Sec. 23 by Jack W. Ninneman, Reg. No. 534-ES
1979 - C.O.S. No. 649, Parent Parcel of parcels A, B, and C of C.O.S. No. 1290 by Jack H. Ninneman, Reg. No. 4861-S
1984 - C.O.S. No. 1290, creates an irregular tract of land in SW1/4, Sec. 14 by Gerald E. Bunton, Reg. No. 4974-S

BASIS OF BEARING

The basis of bearing for this survey is N89°43'07"E, as shown on C.O.S. No. 222, north boundary line and C.O.S. No. 1290, south boundary line, between a 5/8 inch diameter rebar, marked MDL 4232-S and a 5/8 inch diameter rebar marked JN 534-ES

LEGAL DESCRIPTION PARCEL "B"

An irregular tract of land, lying southeast of Libby, Montana, Lincoln County, in NE 1/4 NW1/4, Section 23, T.30N., R.31W., P.M.,MT., containing 4.844 acres, more particularly described as follows:
Commencing at the northwest corner of said Section 23, a 3 1/4 inch diameter BLM brass capped monument;
Thence along the northerly section line of said Section 23, N89°43'07"E, 1308.34 feet to the W1/16 corner between sections 14 and 23, a 5/8 inch diameter rebar with plastic cap marked MDL 4232-S;
Thence along the north-south 1/16 subdivision line, S01°15'38"W, 244.95 feet to a set 5/8 inch diameter rebar with plastic cap marked Hughes 7322-LS, lying on the southwesterly right-of-way limits of U.S. Highway No. 2;
Thence along the northerly boundary of Parcel B, N63°42'08"E, 268.35 feet to a set 5/8 inch diameter rebar with plastic cap marked Hughes 7322-LS, lying on the southwesterly right-of-way limits of U.S. Highway No. 2;
Thence along said southwesterly right-of-way limits and the arc of a curve to the left, a length of 489.56 feet, having a radius of 2915.00 feet, turning through a delta angle of 09°37'21" to a set 5/8 inch rebar with plastic cap marked Hughes 7322-LS;
Thence leaving said right-of-way limits S40°06'20"W, 150.00 feet to a set 5/8 inch diameter rebar with plastic cap marked Hughes 7322-LS;
Thence N33°35'04"W, 183.29 feet to a steel pin;
Thence along the southerly boundary of Parcel "B", S57°08'14"W, 529.80 feet to a 1 inch diameter iron pipe;
Thence along said 1/16th subdivision line, N01°15'38"E, 542.67 feet to a set 5/8 inch diameter rebar marked Hughes 7322-LS and the True Point of Beginning, containing 4.844 Acres.
Subject to and together with all appurtenant easements of record.

LAND SURVEYOR'S CERTIFICATION

I hereby certify that I am a Registered Land Surveyor in the State of Montana, that the survey shown on this Certificate of Survey has been prepared under my supervision and in accordance with Montana Code Annotated, Sections 76-3-101 through 76-3-625 and the Lincoln County regulations adopted pursuant thereto.

Alvah F. Hughes 7322LS 03/13/03
Alvah F. Hughes, Montana Reg. No. 7322LS

LINCOLN COUNTY TREASURER'S CERTIFICATION

I hereby certify, pursuant to Section 76-3-207(3), M.C.A. that all real property taxes and special assessments assessed and levied on the parcel shown hereon are paid.

Heri G. Miller by Sam P. Mehner
Lincoln County Treasurer Deputy
Date June 5, 2003

EXAMINING LAND SURVEYOR'S CERTIFICATION

Approved this 19th day of March 2003
Examining Land Surveyor
Ronald H. Nesher 4139 S

CLERK AND RECORDER'S CERTIFICATION

State of Montana, County of Lincoln, filed this 5th day of June 2003, at 11:10 o'clock A.M.
County Clerk Recorder
Deputy

CERTIFICATE OF SURVEY NO. 3192 Doc # 16716E

Sanitary Restriction Remedy P.F. # 1359 Doc # 167287

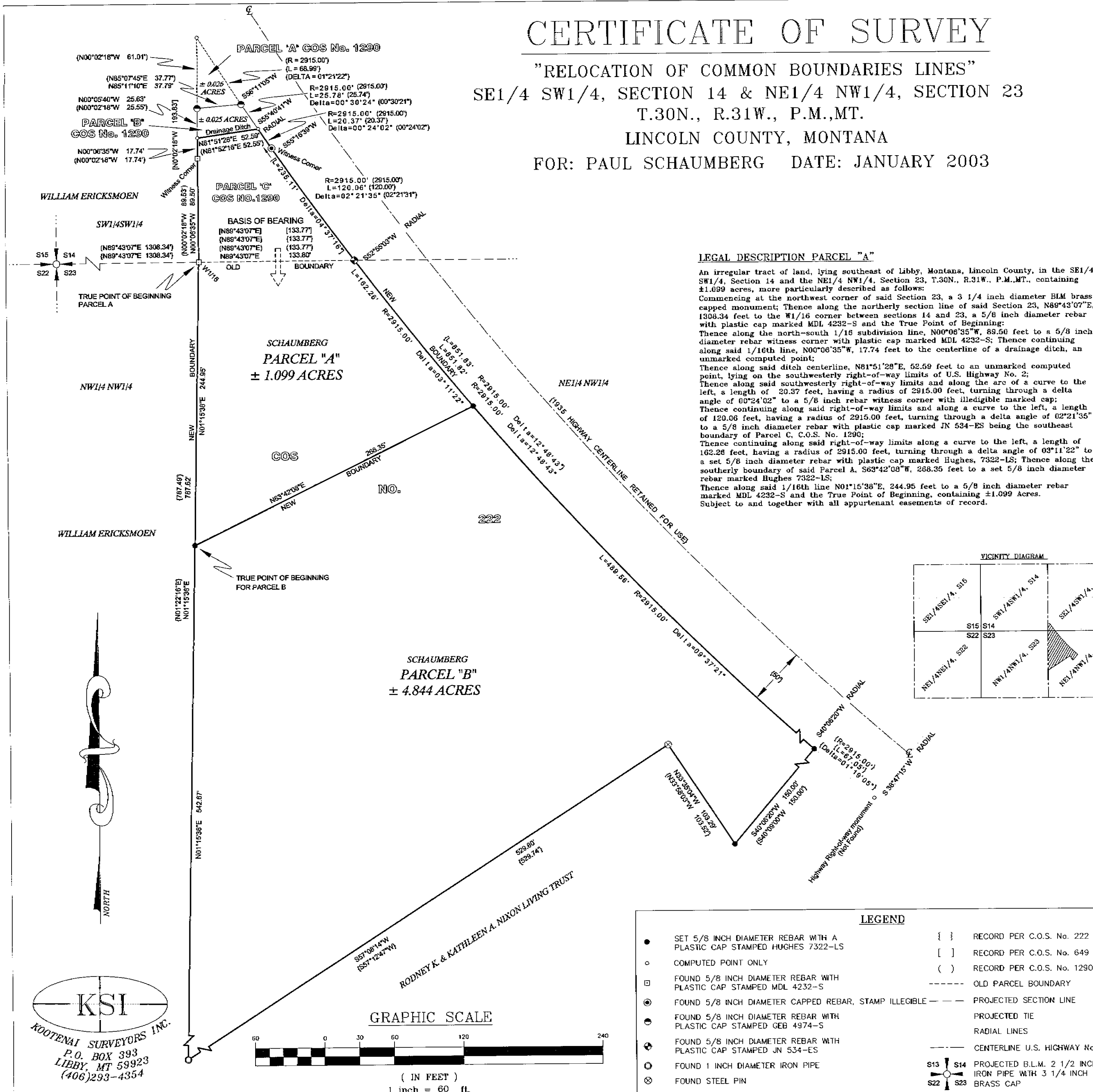

KSI
KOOTENAI SURVEYORS INC.
P.O. BOX 393
LIBBY, MT 59923
(406)293-4354