

OWNERS: LOUIS KAKUK & JULIA N. KAKUK
PURPOSE: BOUNDARY LINE ADJUSTMENT
DATE: FEB. 3, 2003

Certificate of Survey SW 1/4 of Section 25, T35N R26W and SE 1/4 of Section 26, T35N R26W, P.M., M. Lincoln County, Montana

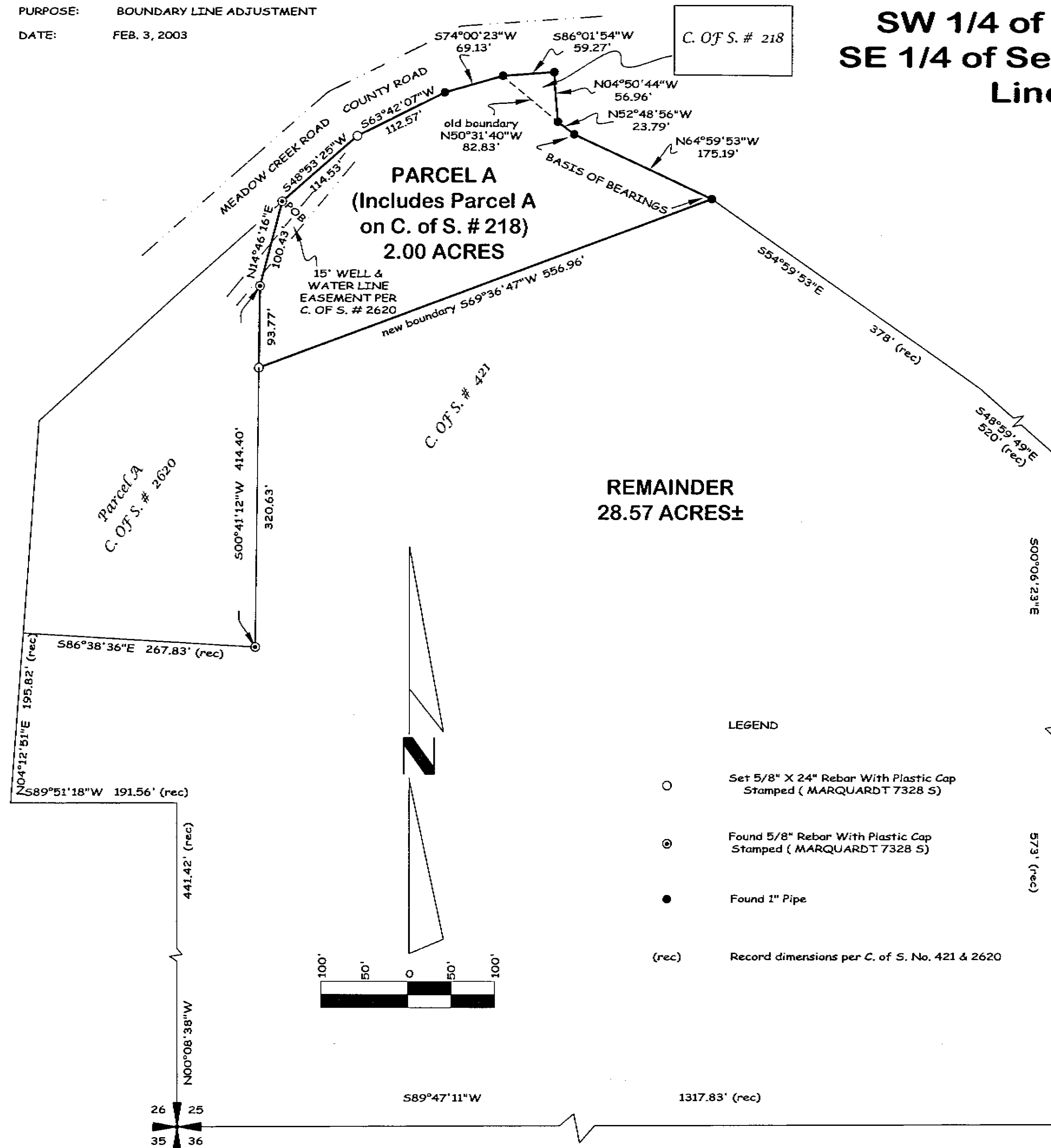

Parcel A
That portion of the Southwest 1/4, Section 25, Township 35 North, Range 26 West, P.M., M., Lincoln County, Montana described as follows:
Beginning at the Northeast corner of Parcel A as shown on Certificate of Survey No. 2620:
Thence South 14°46'16" West 100.43 feet;
Thence South 00°41'12" West 93.77 feet;
Thence North 69°36'47" East 556.96 feet;
Thence North 64°59'53" West 175.19 feet;
Thence North 52°48'56" West 23.79 feet;
Thence North 04°50'44" West 56.96 feet to the South line of Meadow Creek Road;
Thence along the South line of the road South 86°01'54" West 59.27 feet;
Thence South 74°00'23" West 69.13 feet;
Thence South 63°42'07" West 112.57 feet;
Thence South 48°53'25" West 114.53 feet to the Point of Beginning containing 2.00 acres of land all as shown hereon.
Subject to easements of record.

Remainder
That portion of the Southwest 1/4, Section 25 and the Southeast 1/4, Section 26, Township 35 North, Range 26 West, P.M., M., Lincoln County, Montana described as follows:
That parcel shown on Certificate of Survey No. 421, excepting therefrom Parcel A as shown on Certificate of Survey No. 2620, also excepting therefrom the above described Parcel A, containing 28.57 acres of land.

Owner Certification
We hereby certify that the purpose of this division of land is to relocate a common boundary line between adjoining properties outside a platted subdivision and that no additional parcels are hereby created. Therefore, this division of land is exempt from review as a subdivision pursuant to Section 76-3-207(1)(a), MCA.
We hereby certify that this division creates a parcel of land that has no existing facilities for water supply, wastewater disposal, and solid waste disposal other than those that were previously approved by the reviewing authority under Title 76, chapter 4, part 1, or that were exempt from such review, if:
no new facilities will be constructed on the parcel (Parcel A);
and
the division of land will not cause approved facilities to violate any conditions of approval, and will not cause exempt facilities to violate any conditions of exemption. Therefore, this division is exempt from review by the Department of Environmental Quality pursuant to ARM 17.36.605(2)(b)(ii) and ARM 17.36.605(2)(b)(ii).

Louis Kakuk
LOUIS KAKUK

Julia A. Kakuk
JULIA A. KAKUK

STATE OF Montana
County of Lincoln

This instrument was acknowledged before me on 02-19, 2003
by LOUIS & JULIA N. KAKUK.

James A. West
Notary Public for the State of Montana

Residing at Leavada

My Commission Expires 10-25-2007

Approved: MARCH 13, 2003

Donald H. Wester
Examining Land Surveyor
Registration No. 4130

CERTIFICATE OF SURVEYOR

Dawn Marquardt
DAWN MARQUARDT
Registration No. 7328 S

Date 3-18-03

I hereby certify that all real property taxes and special assessments assessed and levied on the land to be divided have been paid.
Dated the 24th day of March, 2003
Don H. Wester
Treasurer, Lincoln County, Montana

STATE OF MONTANA
County of Lincoln

Filed on the 26th day of March, 2003, A.D., at 8:35 o'clock A.M.

Carol M. Cummings
County Clerk and Recorder

By Joanni Kinnis
Deputy

Instrument Record No. 166236



CERTIFICATE OF SURVEY No. 3175

Date: Feb. 25, 2003	Field Crew: SM & JD
Project Name: kakuk	Revision Date: n/a
Filename: working	Project Number: 03-047
	Drawn By: SHERM

DRAINFIELD AFFIDAVIT M 279/889 Doc# 166235

KAKUK