

CERTIFICATE OF SURVEY

"RELOCATION OF COMMON BOUNDARIES LINES"
NW 1/4 SW1/4, SECTION 20, T.35N., R.27., P.M.,MT.
LINCOLN COUNTY, MONTANA
FOR: PERSSON/KELLER DATE: JANUARY 2003

PURPOSE OF SURVEY AND OWNERS EXEMPTION CERTIFICATION

We, Scott Persson, Wilbur Keller, Tye Keller, William G. Gwynn, Edna Gwynn, Alan Hepner and Claudia M. Hepner record owners, hereby certify that the purpose of this survey and division of land is for the purpose of relocating a common boundary line between adjoining parcels outside a platted subdivision. Therefore, this division is exempt from review as a subdivision pursuant to 76-3-207(1)(a), M.C.A. We further certify that Parcel "A" is exempt from review by the Department of Environmental Quality pursuant to ARM 17.36.605 Exclusions 2(b)(ii): the division of land will not cause approved facilities to violate any conditions of approval, and will not cause exempt facilities to violate any conditions of exemption.

Scott Persson 2-10-03 Date
Wilbur Keller Date
Tye Keller Date
William G. Gwynn 2/10/03 Date
Edna Gwynn 2/10/03 Date
Alan Hepner 1/16/03 Date
Claudia M. Hepner 1-16-03 Date

ACKNOWLEDGMENT

The foregoing Certifications were subscribed and acknowledged before me, a Notary Public for the State of Montana, County of Lincoln, by the above named person(s) on this 16th day of Feb. 2003. In witness whereof, I have hereunto set my hand and affixed my notarial seal.

Debbie J. Hardcastle Notary Public for the State of Montana,
residing in: *Bozeman, MT* My Commission expires: 02/14/2004

NOTARY PUBLIC
Debbie J. Hardcastle
1344 West 4675 South
Ogden, Utah 84405
My Commission Expires
October 17, 2005
STATE OF UTAH

Debbie J. Hardcastle Notary Public for the State of Utah,
residing in: *SLC* My Commission expires: 12-11-2005

HISTORY OF SURVEY

1948 - Plat No. 89, Right-of-way for Pinkham Creek Road, No. 856 by E. L. Dyson, U.S.F.S.
1986 - C.O.S. 2544, subdivides the NW1/4 of Section 20 by Alvah F. Hughes, 7322-LS, U.S.F.S.
1997 - C.O.S. 2571, Subdivides the NW1/4 of Section 20 by Dawn Marquardt, 7328-LS
2001 - C.O.S. 3021, Relocation of Common Boundary Lines by Alvah F. Hughes, 7322-LS

BASIS OF BEARING

The basis of bearing for this survey is N89°58'37"E, as shown on C.O.S. No. 2544 between the CW 1/16 corner and the C-E-W 1/64 corner of Section 20, both 3 1/4 inch diameter aluminum monuments marked U.S.D.A. Forest Service, 7322-LS.

METHOD OF SURVEY

A total station and data collector were used with closed traverse procedures to tie previously set controlling monuments.

LAND SURVEYOR'S CERTIFICATION

I hereby certify that I am a Registered Land Surveyor in the State of Montana, that the survey shown on this Certificate of Survey has been prepared under my supervision and in accordance with Montana Code Annotated, Sections 76-3-101 through 76-3-625 and the Lincoln County regulations adopted pursuant thereto.

Alvah F. Hughes 7322LS 01-03-10
Alvah F. Hughes, Montana Reg. No. 7322LS Date

COUNTY TREASURER'S CERTIFICATION

I hereby certify, pursuant to Section 76-3-207(3), M.C.A. that all real property taxes and special assessments assessed or levied on the parcel shown hereon are paid.

David M. Miller by *James R. Belsky* Deputy March 5, 2003
Lincoln County Treasurer, Lincoln County, Montana Date

EXAMINING LAND SURVEYOR'S CERTIFICATION

Approved this 23rd day of Jan 2003
David H. Ulatas
Examining Land Surveyor

CLERK AND RECORDER'S CERTIFICATION

State of Montana, County of Lincoln, filed this 5th day of March 2003, at 8:55 o'clock A.M.
Coralie Cummins *Jeannie Dennis*
County Clerk Recorder Deputy

CERTIFICATE OF SURVEY NO. 3171

DOC # 165844

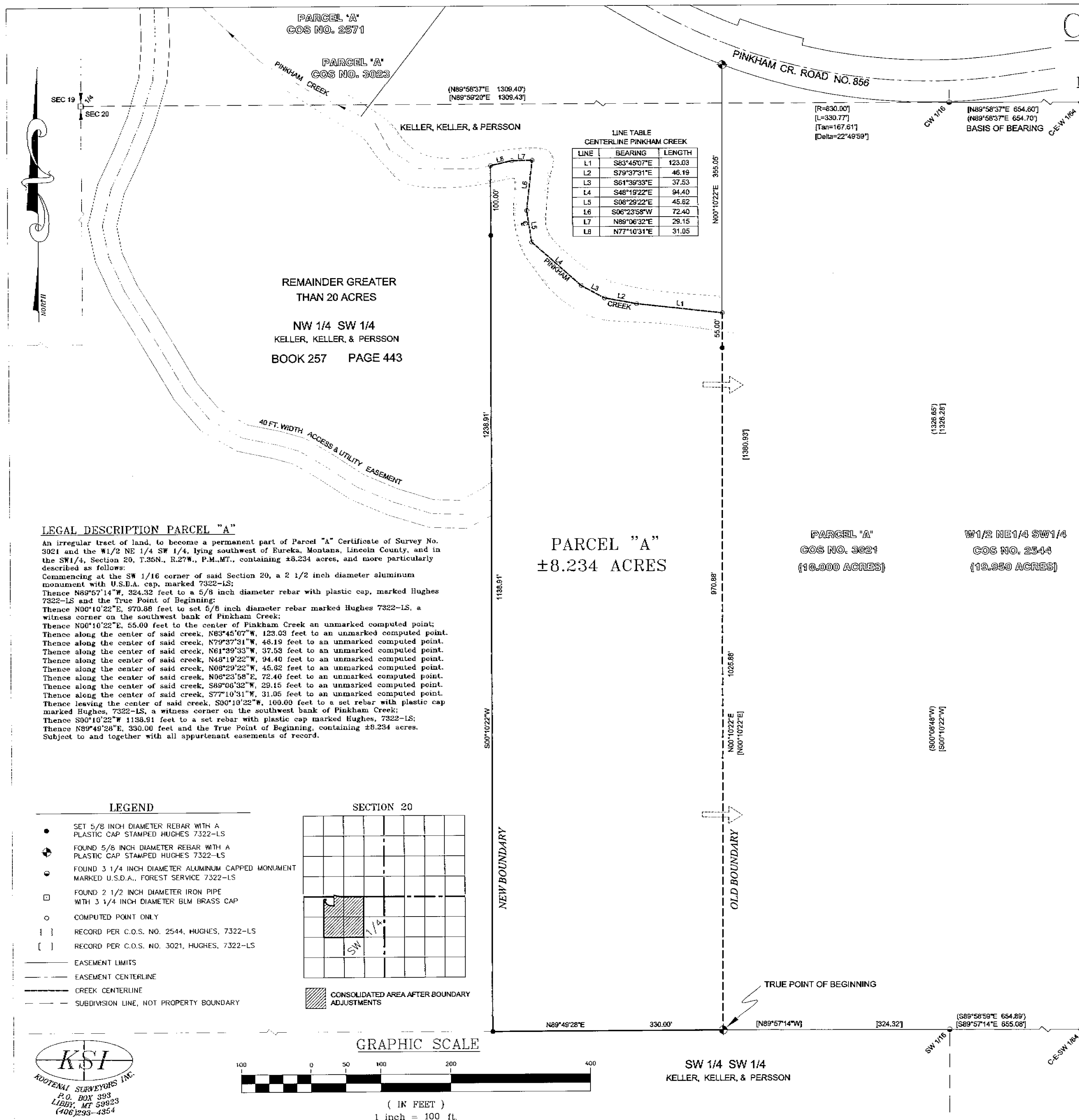

KSI
KOOTENAI SURVEYORS INC.
P.O. BOX 393
LIBBY, MT 59923
(406)233-4354