

OWNERS: JFLI TRUST
 PURPOSE: PARCELS A - H - RETRACEMENTS
 DATE: May 26, 2002

Certificate of Survey **Section 23, T37N R27W, P.M., M.** **Lincoln County, Montana**

LEGEND

- Found Section Corner as Noted
- Found 1/4 Corner as Noted
- Found 1/4 Corner as Noted
- Set 5/8 "X 24" Rebar With Plastic Cap Stamped (MARQUARDT 7328 S)
- Found 5/8" Rebar With Plastic Cap Stamped (MARQUARDT 7328 S)
- Found 5/8" Rebar With Plastic Cap Stamped (SMITH 4740 S)
- Found 5/8" Rebar

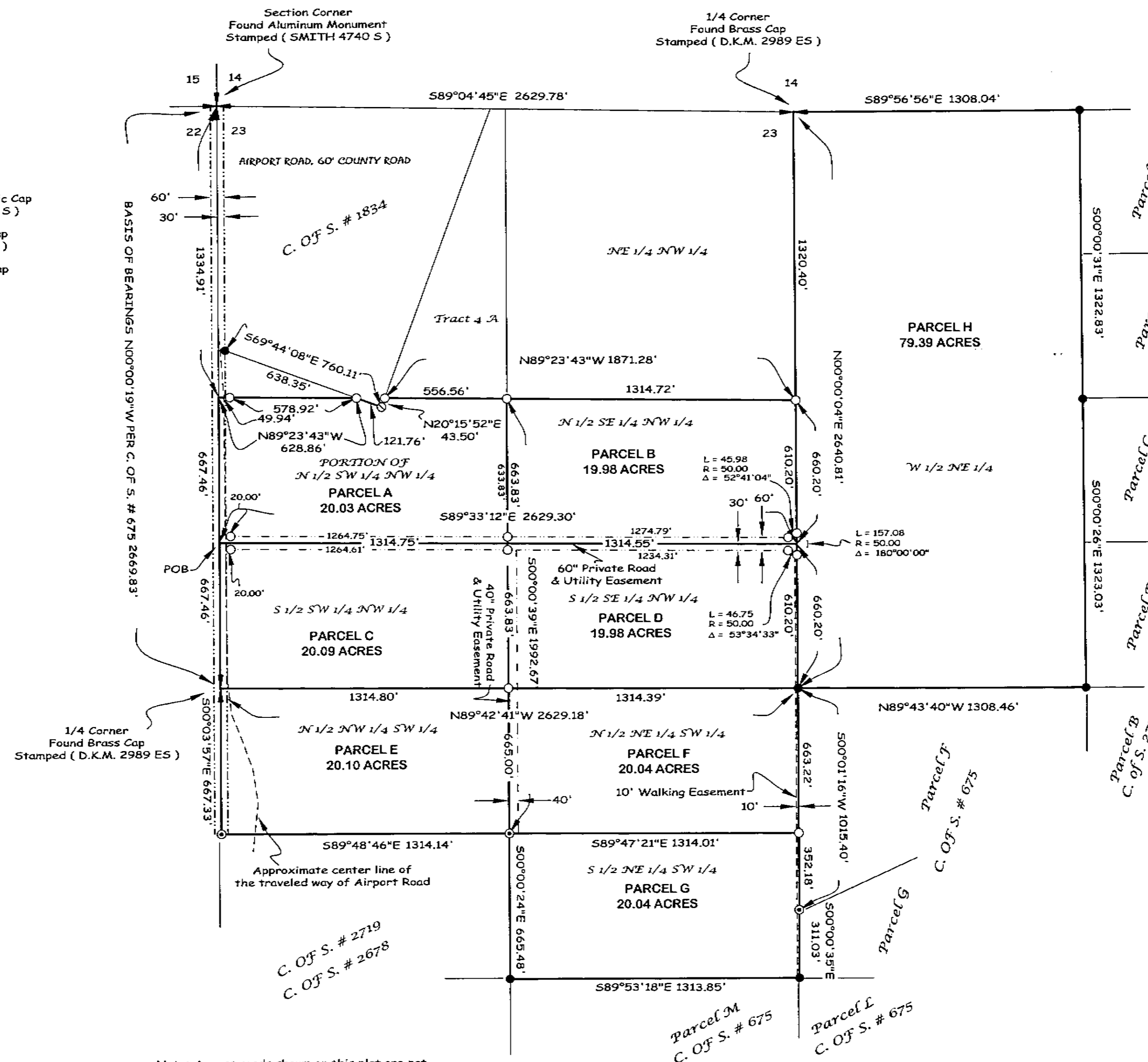
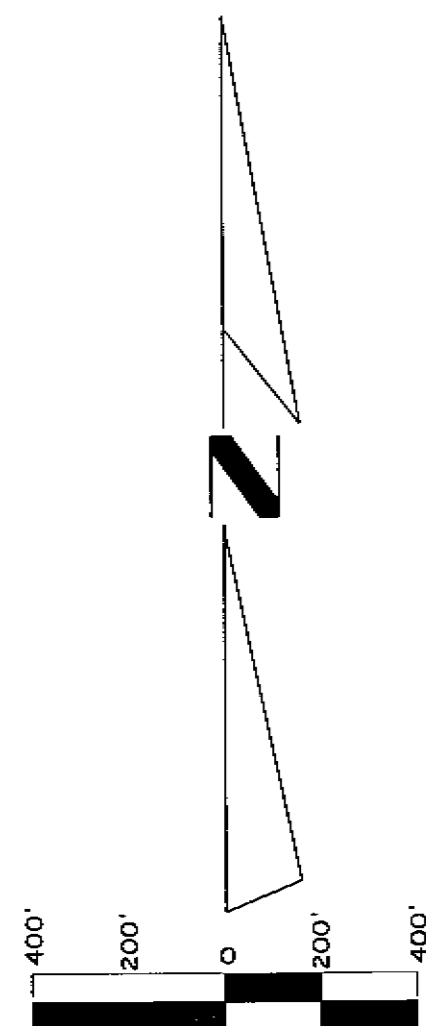

Note: Access roads shown on this plat are not presently existing. Until the roads are constructed, all Parcels will have access wherever it is most convenient. Once the roads are constructed the centerline of the travelled way will become the centerline of the easement.

Marquardt & Marquardt Surveying
 285 1st Ave. E.N. tel: (406) 755-6285
 Kalispell, Mt 59901 fax: (406) 755-3055

SHEET 1 OF 2 SHEETS

CERTIFICATE OF SURVEY No. 3166

Doc# 165050

Date: Nov 8, 2002	Field Crew: JD & Crew
Project Name: Connelly 20 Acres	Revision Date: n/a
Filename: working	Project Number: 02-330
	Drawn By: SHERM

CONNELLY 20 AC.

OWNERS: JFLI TRUST
PURPOSE: PARCELS A - H - RETRACEMENTS
DATE: May 26, 2002

Certificate of Survey Section 23, T37N R27W, P.M., M. Lincoln County, Montana

Parcel A
That portion of the Northwest 1/4, Section 23, Township 37 North, Range 27 West, P.M., M., Lincoln County, Montana described as follows:
Beginning at the Southwest corner of the North 1/2 of the Southwest 1/4 of the Northwest 1/4;
Thence along the West line of the North 1/2 of the Southwest 1/4 of the Northwest 1/4, also being the centerline of Airport Road, North 00°00'19" West 667.46 feet;
Thence North 89°23'43" East 628.86 feet;
Thence South 69°44'08" East 121.76 feet;
Thence North 20°15'52" East 43.50 feet to the North line of the Southwest 1/4 of the Northwest 1/4;
Thence along the North, East & South lines of the North 1/2 of the Southwest 1/4 of the Northwest 1/4 South 89°23'43" East 556.56 feet, South 00°00'39" East 663.83 feet and North 89°33'12" West 1314.75 feet to the Point of Beginning containing 20.03 acres of land all as shown hereon.
Subject to easements of record.
Subject to County Road right of way as shown hereon.
Subject to and together with easements as shown hereon.

Parcel B
The North 1/2 of the Southeast 1/4 of the Northwest 1/4, Section 23, Township 37 North, Range 27 West, P.M., M., Lincoln County, Montana containing 19.98 acres of land all as shown hereon.
Subject to easements of record.
Subject to and together with easements as shown hereon.

Parcel C
The South 1/2 of the Southwest 1/4 of the Northwest 1/4, Section 23, Township 37 North, Range 27 West, P.M., M., Lincoln County, Montana containing 20.09 acres of land all as shown hereon.
Subject to easements of record.
Subject to and together with easements as shown hereon.
Subject to County Road right of way as shown hereon.

Parcel D
The South 1/2 of the Southeast 1/4 of the Northwest 1/4, Section 23, Township 37 North, Range 27 West, P.M., M., Lincoln County, Montana containing 19.98 acres of land all as shown hereon.
Subject to easements of record.
Subject to and together with easements as shown hereon.

Parcel E
The North 1/2 of the Northwest 1/4 of the Southwest 1/4, Section 23, Township 37 North, Range 27 West, P.M., M., Lincoln County, Montana containing 20.10 acres of land all as shown hereon.
Subject to easements of record.
Subject to and together with easements as shown hereon.
Subject to County Road right of way as shown hereon.

Parcel F
The North 1/2 of the Northeast 1/4 of the Southwest 1/4, Section 23, Township 37 North, Range 27 West, P.M., M., Lincoln County, Montana containing 20.04 acres of land all as shown hereon.
Subject to easements of record.
Subject to and together with easements as shown hereon.

Parcel G
The South 1/2 of the Northeast 1/4 of the Southwest 1/4, Section 23, Township 37 North, Range 27 West, P.M., M., Lincoln County, Montana containing 20.04 acres of land all as shown hereon.
Subject to easements of record.
Subject to and together with easements as shown hereon.

Parcel H
The West 1/2 of the Northeast 1/4, Section 23, Township 37 North, Range 27 West, P.M., M., Lincoln County, Montana containing 79.39 acres of land all as shown hereon.
Subject to easements of record.
Subject to and together with easements as shown hereon.

Approved: JAN 31 2003

Examining Land Surveyor
Registration No. 41305

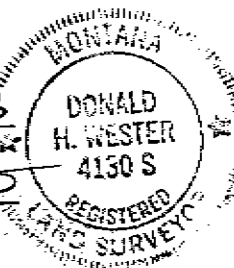

CERTIFICATE OF SURVEYOR

DAWN MARQUARDT
Registration No. 73285

2-06-03
Date

STATE OF MONTANA
County of Lincoln

Filed on the 11th day of February, 2003, A.D., at
2:00 o'clock P.m.

Coral D. Cummings
County Clerk and Recorder

By: Joanne Dennis
Deputy

Instrument Record No. 165050

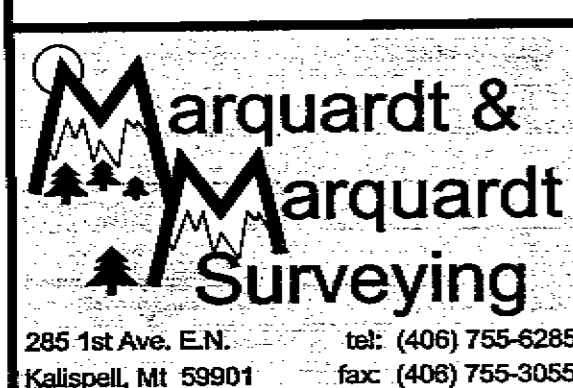

SHEET 2 OF 2 SHEETS CERTIFICATE OF SURVEY No. 3166

Doc# 165050

Date: Nov 8, 2002	Field Crew: JD & Crew
Project Name: Connelly 20 Acres	Revision Date: n/a
Filename: working	Project Number: 02-330
	Drawn By: SHERM

CONNELLY 20 AC.