

# CERTIFICATE OF SURVEY RETRACEMENT

In the SW 1/4 NE 1/4 Section 33 Twp. 31N., R. 33W., P.M.M.  
For: Brian Cody Date: December 2002

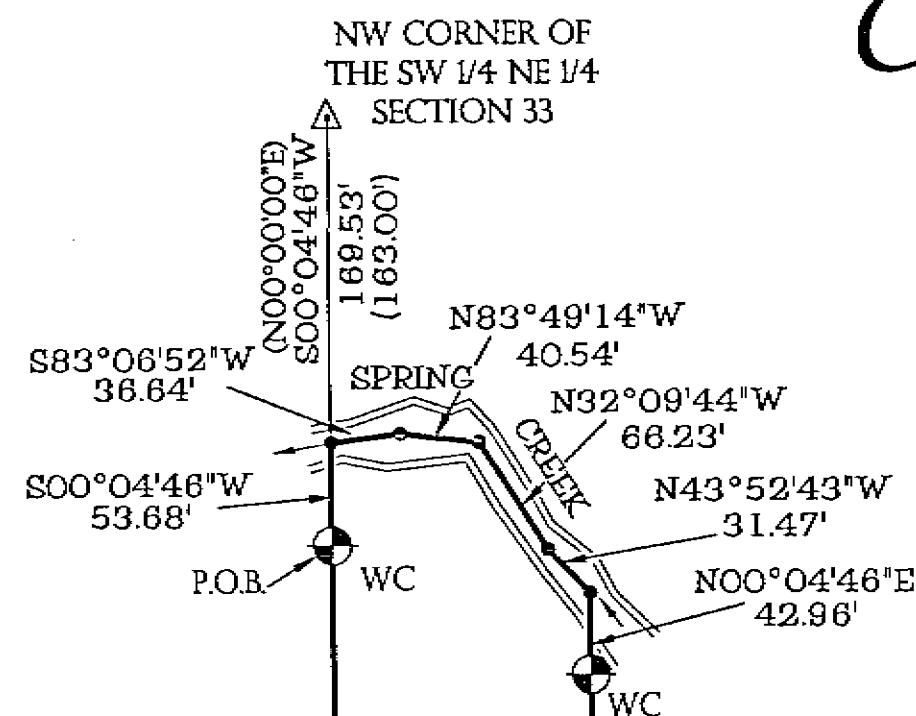

3.60 ACRES±

IRREGULAR PLAT NO. 844

BASIS OF BEARING  
(N90°00'00\"/>

## NOTE:

The centerline of spring creek is the north property line of the tract shown hereon, and is subject to change due to natural causes. The bearings and distances shown hereon may or may not depict the actual limit of the title.

## DESCRIPTION

A tract of land located near Troy in Lincoln County, Montana, lying in the SW 1/4 NE 1/4 of Section 33 Twp. 31N., R. 33W., P.M.M., and containing 3.60 acres more or less and more particularly described as follows:

Beginning at a 5/8 inch dia. rebar capped K.E.D. 4975-S which bears S00°04'46\"/>

The aforescribed tract of land contains 3.60 acres more or less and is subject to and together with all appurtenant easements of record.

## PURPOSE OF SURVEY/EXEMPTION

I/we hereby certify that the purpose of this survey is to retrace the boundary of an existing tract of record and that no new or additional parcels have been created. Therefore, this survey is exempt from review as a subdivision being completed pursuant to the Montana Subdivision Act, Platting Act, and the Montana Sanitation in Subdivisions Act. (Section 76-3-404)

## CERTIFICATE OF SURVEYOR

STATE OF MONTANA  
County of Lincoln

I, Kenneth E. Davis, a registered land surveyor do hereby certify that I have performed the survey shown on the attached C.O.S. or that such a survey was performed under my supervision to my best knowledge and ability; that said survey is true and complete as shown and the monuments found and set occupy the position shown hereon.

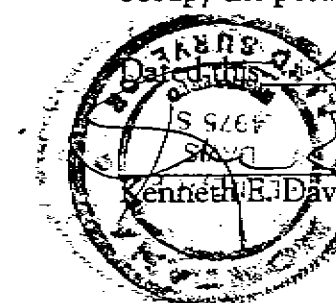

day of February, 2002 A.D.  
Kenneth E. Davis  
Registered Land Surveyor No. 4975-S

## CERTIFICATION OF EXAMINING SURVEYOR:

Approved this 31<sup>st</sup> day of Jan  
Montana Examining Land Surveyor

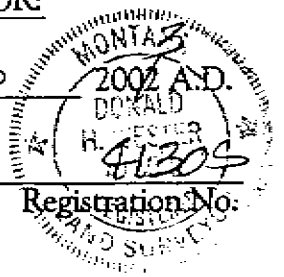

STATE OF MONTANA  
County of Lincoln

Filed on this 11<sup>th</sup> day of Feb, 2003 A.D. at 1:30  
O'clock P.M.

Coral Cummings by Jeannie Kenna  
County Clerk and Recorder Deputy

## Legend

- SET 5/8 INCH DIA. REBAR WITH A 1 1/4 INCH DIA. PLASTIC CAP STAMPED K.E.D. 4975-S
- FOUND BARE 5/8 INCH DIA. REBAR
- FOUND SQUARE BOLT
- FOUND ORIGINAL STONE
- COMPUTED POINTS
- RECORD PER IRREGULAR PLAT NO. 844

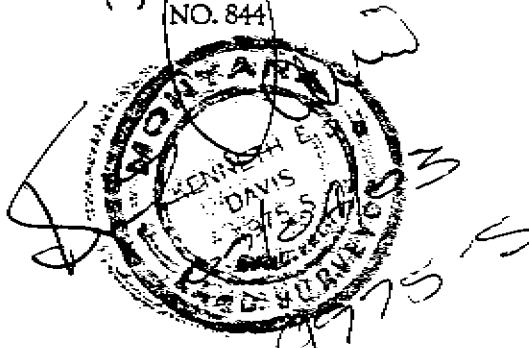

Davis Surveying Inc.  
TROY MONTANA, (406)295-5441

DATE: 12/02/02

DRAWN BY: gfr

FILE: t3133a33.DWG

Graphic Scale



(in feet)  
1 inch = 100 ft.

DOC# 165049

CERTIFICATE OF SURVEY NO. 3165