

OWNERS: DANIEL THOMAS DEJONG & DOROTHY JUNE HOMANN
 PURPOSE: CREATION OF A WETLAND RESERVE PROGRAM EASEMENT
 WRP Contract #66-0325-02-61
 DATE: Dec. 18, 2002

Certificate of Survey

Sections 29 & 32, T29N R26W, P.M., M. Lincoln County, Montana

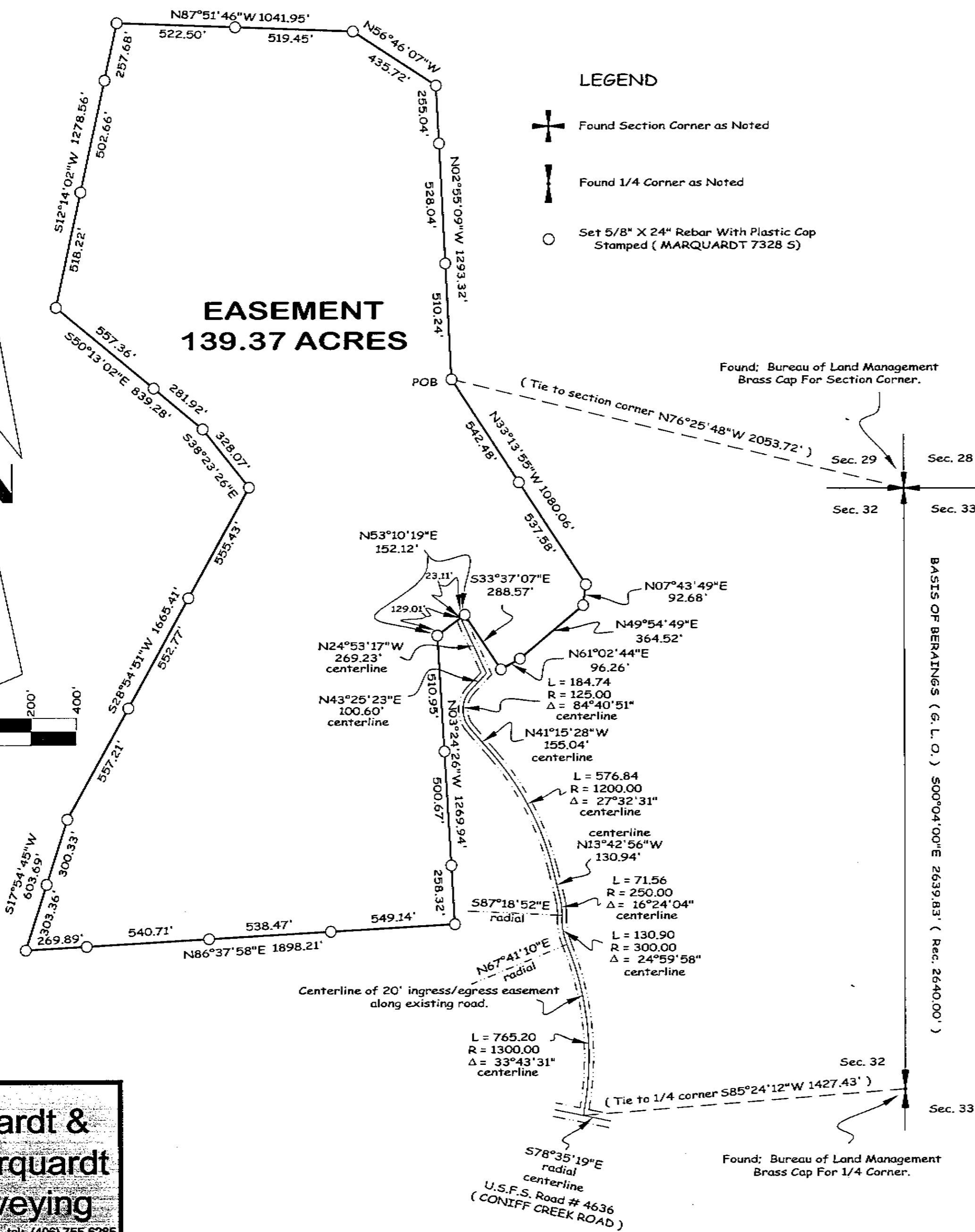

- LEGEND**
- Found Section Corner as Noted
 - Found 1/4 Corner as Noted
 - Set 5/8" X 24" Rebar With Plastic Cap Stamped (MARQUARDT 7328 5)

EASEMENT
 Those portions of Sections 29 & 32, Township 29 North, Range 26 West, P.M., M., Lincoln County, Montana described as follows:
 Commencing at the Southeast corner of Section 29;
 Thence North 76°25'48" West 2053.72 feet to the Point of Beginning;
 Thence North 02°55'09" West 1293.32 feet;
 Thence North 56°46'07" West 435.72 feet;
 Thence North 87°51'46" West 1041.95 feet;
 Thence South 12°14'02" West 1278.56 feet;
 Thence South 50°13'02" East 839.28 feet;
 Thence South 38°23'26" East 328.07 feet;
 Thence South 28°54'51" West 1665.41 feet;
 Thence South 17°54'45" West 603.69 feet;
 Thence North 86°37'58" East 1898.21 feet;
 Thence North 03°24'26" West 1269.94 feet;
 Thence North 53°10'19" East 152.12 feet;
 Thence South 33°37'07" East 288.57 feet;
 Thence North 61°02'44" East 96.26 feet;
 Thence North 49°54'49" East 364.52 feet;
 Thence North 07°43'49" East 92.68 feet;
 Thence North 33°13'55" West 1080.06 feet to the Point of Beginning containing 139.37 acres of land all as shown hereon.

Ingress-Egress Legal Description
 A 20.00 foot easement in the East 1/2, Section 32 & the South 1/2, Section 29, Township 29 North, Range 26 West, P.M., M., Lincoln County, Montana the centerline of which is described as follows:
 Commencing at the East 1/4 corner, Section 32;
 Thence South 85°24'12" West 1427.43 feet to a point on a 1300.00 foot radius curve concave Westerly having a radial bearing of North 78°35'19" West;
 Thence Northerly along the curve thru a central angle of 33°43'31" 765.20 feet to the beginning of a 300.00 foot radius reverse curve to the right;
 Thence Northwesterly along the curve thru a central angle of 24°59'58" 130.90 feet to the beginning of a 250.00 foot radius reverse curve to the left;
 Thence Northwesterly along the curve thru a central angle of 16°24'04" 71.56 feet;
 Thence North 13°42'56" West 130.94 feet to the beginning of a 1200.00 foot radius curve to the left;
 Thence Northwesterly along the curve thru a central angle of 27°32'31" 576.84 feet;
 Thence North 41°15'28" West 155.04 feet to the beginning of a 125.00 foot radius curve to the right;
 Thence Northwesterly and Northeasterly along the curve thru a central angle of 84°40'51" 184.74 feet;
 Thence North 43°25'23" East 100.60 feet;
 Thence North 24°53'17" West 269.23 feet to the Easterly line of the above described easement.

Approved: Jan 23, 2003

 Examining Land Surveyor
 Registration No. 4130

CERTIFICATE OF SURVEYOR

 DAWN MARQUARDT
 Registration No. 73285
 Date: 1-22-03

STATE OF MONTANA
 County of Lincoln
 Filed on the 29th day of January, 2003 A.D., at 3:00 o'clock p.m.

 County Clerk and Recorder
 By Jeanne Murray
 Deputy
 Instrument Record No. 144791

Note: The purpose of this survey is to create an easement. No division of land is taking place.

Marquardt & Marquardt Surveying
 285 1st Ave. E.N. tel: (406) 755-6285
 Kalispell, MT 59901 fax: (406) 755-3055

CERTIFICATE OF SURVEY No. <u>3164</u>		Field Crew: BP & JD
Date: DEC. 12, 2002	Revision Date: n/a	
Project Name: DEJONG	Project Number: 02-355	
Filename: working	Drawn By: SHERM	

Doc # 164791

DEJONG