

CERTIFICATE OF SURVEY: Family Transfer

The W 1/2 NE 1/4 SW 1/4 & W 1/2 SE 1/4 SW 1/4 of Section 9

Twp. 37N., R.28W., P.M.M.

For: Susan Miller

Date: November 2002

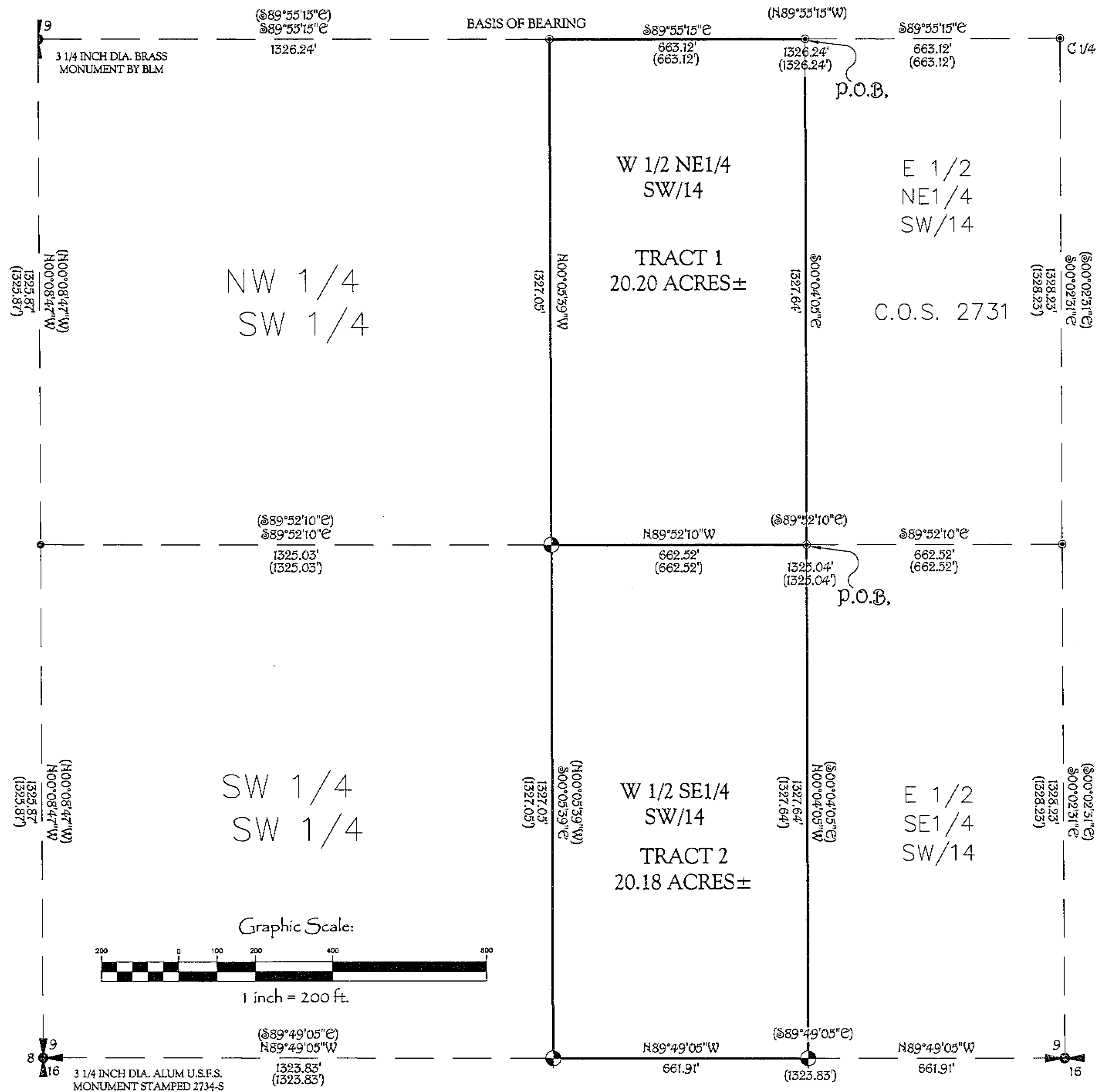

LEGEND

- SET 5/8 INCH DIA. REBAR WITH A PLASTIC CAP STAMPED K.E.D. 4975-S
- FOUND A 5/8 INCH DIA. REBAR STAMPED KED 4975-S
- COMPUTED POINTS
- () RECORD PER C.O.S. 2731
- MONUMENT AS NOTED
- MONUMENT AS NOTED

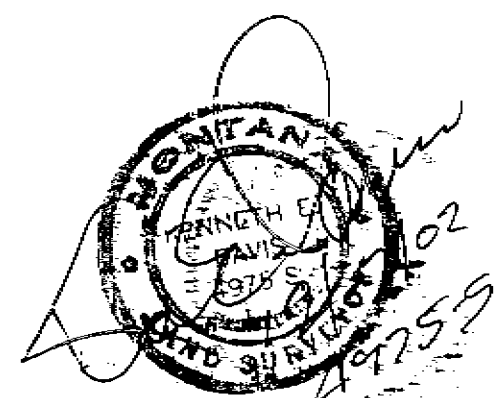

Davis Surveying Inc.
TROY MONTANA, (406) 295-5441

DATE: 11/26/02

DRAWN BY: gpr

FILE: T3728e9r.DWG

SHEET 1 OF 2

C.O.S. NO.

3163

DOC-16481

CERTIFICATE OF SURVEY:

Family Transfer

The W1/2 NE 1/4 SW 1/4 & W 1/2 SE 1/4 SW 1/4 of Section 9

Twp. 37N., R.28W., P.M.M.

For: Susan Miller

Date: November 2002

DESCRIPTION OF TRACT 1

A tract of land located near Eureka in the West Kootenai Valley, being the W 1/2 NE 1/4 SW 1/4 of Section 9 Twp. 37N., R. 28W., P.M.M. containing 20.20 acres more or less and more particularly described as follows:

Beginning at a 5/8 inch dia. rebar capped K.E.D. 4975-S which marks the north west property corner of that tract of land as shown on C.O.S. 2731; thence, S00°04'05"E 1327.64 feet to a 5/8 inch dia. rebar capped K.E.D. 4975-S; thence, N89°52'10"W 662.52 feet to a 5/8 inch dia. rebar capped K.E.D. 4975-S; thence, N00°05'39"W 1327.05 feet to a 5/8 inch dia. rebar capped K.E.D. 4975-S; thence, S89°55'15"E 663.12 feet to the point of beginning.

The aforescribed Tract 1 contains 20.20 acres more or less and is subject to and to together with all appurtenant easements of record.

DESCRIPTION OF TRACT 2

A tract of land located near Eureka in the West Kootenai Valley, being the W 1/2 SE 1/4 SW 1/4 of Section 9 Twp. 37N., R. 28W., P.M.M. containing 20.18 acres more or less and more particularly described as follows:

Beginning at a 5/8 inch dia. rebar capped K.E.D. 4975-S which marks the south west property corner of that tract of land as shown on C.O.S. 2731; thence, N89°52'10"W 662.52 feet to a 5/8 inch dia. rebar capped K.E.D. 4975-S; thence, S00°05'39"E 1327.05 feet to a 5/8 inch dia. rebar capped K.E.D. 4975-S; thence, S89°49'05"E 661.91 feet to a 5/8 inch dia. rebar capped K.E.D. 4975-S; thence, N00°04'05"W 1327.64 feet to the point of beginning.

The aforescribed Tract 2 contains 20.18 acres more or less and is subject to and to together with all appurtenant easements of record.

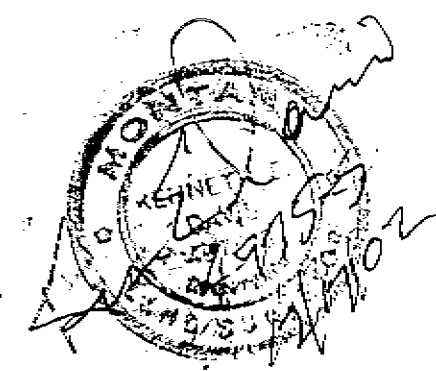

Davis Surveying Inc.
TROY MONTANA, (406)295-5441

DATE: 11/26/02

DRAWN BY: epr

FILE: t3728e9r.DWG

EXEMPTION CERTIFICATE/ PURPOSE OF SURVEY

I/we, Susan M. Miller, the undersigned owner(s) of real property delineated hereon, do hereby certify that the purpose for this division of land is to transfer TR1 containing 20.20 acres, more or less as shown on this certificate, to ENOS MILLER, my husband and this is the first gift or sale to this person; furthermore, I certify that I am entitled to use this exemption in that I am in compliance with all conditions imposed on the use of this exemption; therefore, this division of land is exempt from review as a subdivision pursuant to Section 76-3-207(1)(b), M.C.A.

Date: 1-24-2003

Date: _____

STATE OF MONTANA

County of Lincoln

On this 21st day of December, 2002 A.D., before me, a Notary Public in and for the State of Montana, personally appeared Susan M. Miller know to me to be the persons whose names are subscribed to the within instrument and acknowledged to me that they executed the same.

[Signature]
Notary Public

11-26-2005
My Commission Expires

STATE OF _____

County of _____

On this _____ day of _____, 2002 A.D., before me, a Notary Public in and for the State of _____, personally appeared _____ know to me to be the persons whose names are subscribed to the within instrument and acknowledged to me that they executed the same.

Notary Public

My Commission Expires

CERTIFICATE OF SURVEYOR

STATE OF MONTANA

County of Lincoln

I, Kenneth E. Davis, a registered land surveyor do hereby certify that I have performed the survey shown on the attached plat or that such survey was performed under my supervision to my best knowledge and ability; that said survey is true and complete as shown and the monuments found and set occupy the position shown hereon.

Dated this 24th day of December, 2002 A.D.

[Signature]
Kenneth E. Davis, Registered Land Surveyor No. 4975-S

TREASURER CERTIFICATION

I hereby certify that all real property taxes and special assessments assessed and levied on the land to be divided have been paid.

Dated this 24 day of January 2003, 2002, A.D.

[Signature]
Treasurer Lincoln County Montana

EXAMINED AND APPROVED FOR LINCOLN COUNTY BY:

Approved this 23rd day of JAN, 2002, A.D.

[Signature]
Montana Examining Land Surveyor

4302
Registration No. _____

STATE OF MONTANA

County of Lincoln

Filed on this 24th day of January, 2002, A.D. at 11:00 O'clock A.m.

[Signature]
County Clerk and Recorder

[Signature]
Deputy

SHEET 2 OF 2 C.O.S. NO. 3163

DOC # 144681