

OWNERS: WILLIAM N. & DONNA R. MOORE  
 PURPOSE: PARCEL A: RETRACEMENT  
 DATE: DEC. 10, 2002

# Certificate of Survey

## SW 1/4 NW 1/4, Section 24, T35N R26W, P.M., M. Lincoln County, Montana

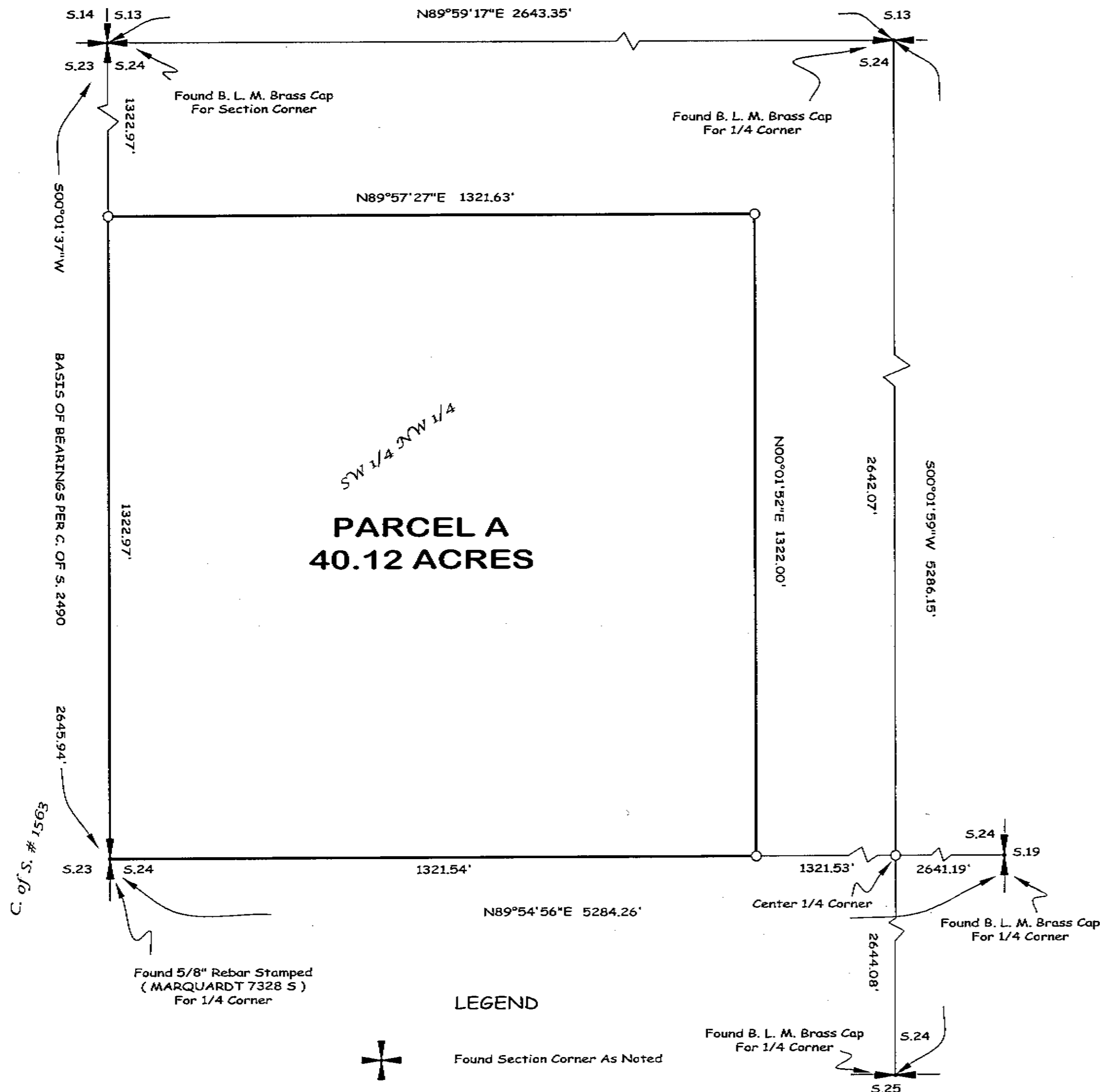

**PARCEL A**  
40.12 ACRES

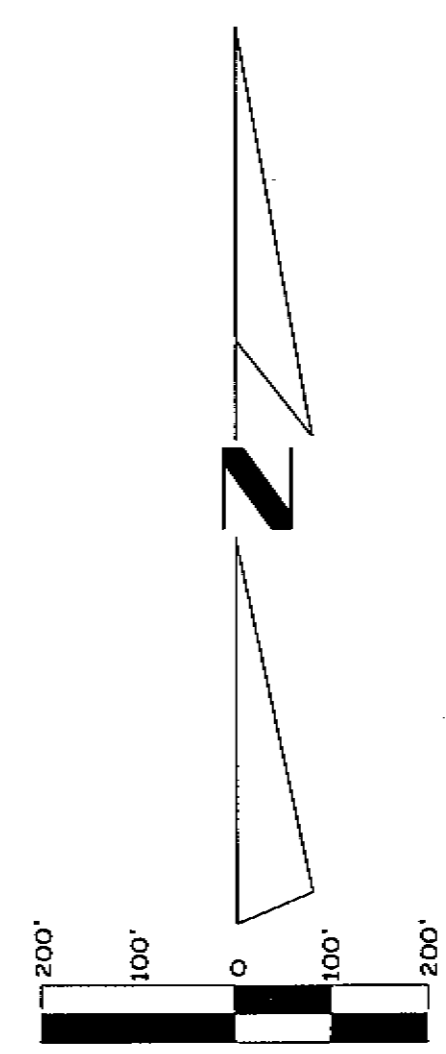

Parcel A  
 The Southwest 1/4 of the Northwest 1/4, Section 24, Township 35 North, Range 26 West, P.M., M.,  
 Lincoln County, Montana containing 40.12 acres of land all as shown hereon.  
 Subject to easements of record.

Approved: *Jaw B*  
*Dawn Marquardt*  
 Examining Land Surveyor  
 Registration No. 4130

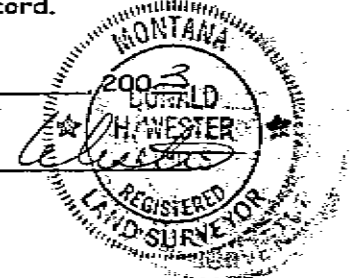

CERTIFICATE OF SURVEYOR

*Dawn Marquardt*  
 DAWN MARQUARDT  
 Registration No. 7328 s

Date 1-14-03

STATE OF MONTANA  
 County of Lincoln

Filed on the 17<sup>th</sup> day of January, 2003 A.D., at 8:45 o'clock A.m.

*Carol M. Cummings*  
 County Clerk and Recorder

*Jeanie Dennis*  
 Deputy

Instrument Record No. 164526

**LEGEND**

- Found Section Corner As Noted
- Found 1/4 Corner As Noted
- Found 1/4 Corner As Noted
- Set 5/8" X24" Rebar With Plastic Cap Stamped ( MARQUARDT 7328 S )

**Marquardt & Marquardt Surveying**  
 285 1st Ave. E.N. tel: (406) 755-6285  
 Kalispell, MT 59901 fax: (406) 755-3055

CERTIFICATE OF SURVEY No. 3158

Date: DEC. 3, 2002	Field Crew: BP & Crew
Project Name: PURDY MOORE	Revision Date: n/a
Filename: working	Project Number: 02-344
	Drawn By: SHERM