

Certificate of Survey

SW 1/4 Section 5, SE 1/4 Section 6, NE 1/4 Section 7, NW 1/4 Section 8, T36N R27W, P.M., M.

Lincoln County, Montana

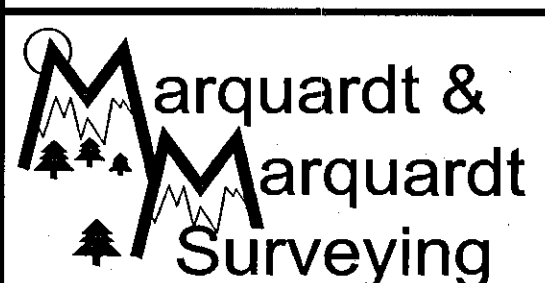
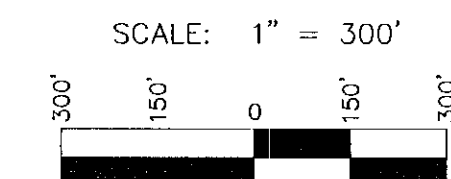
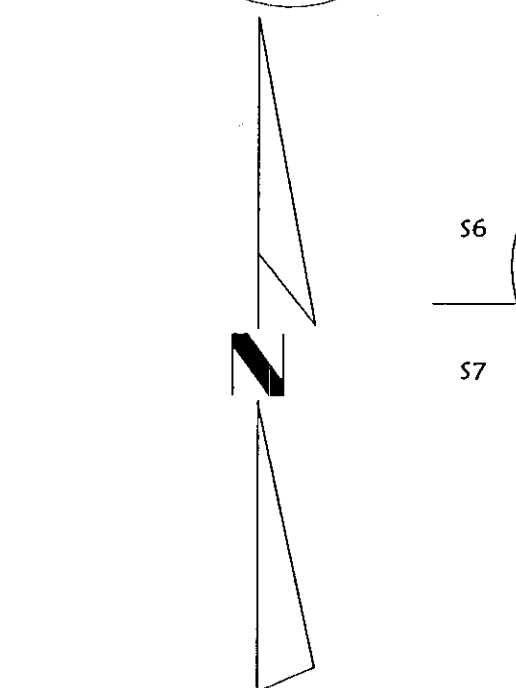
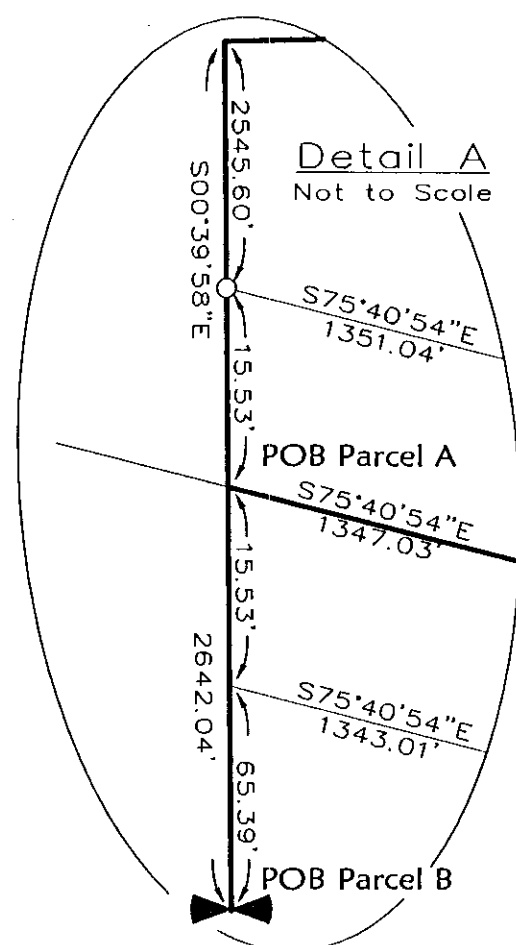
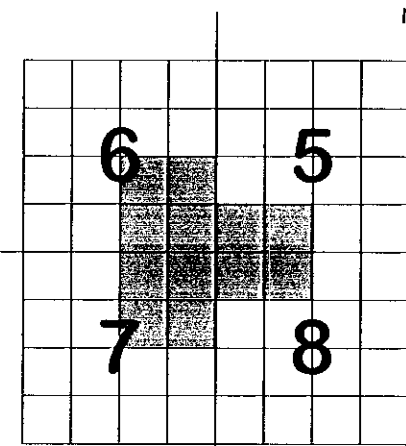

285 1st Ave. E.N. tel: (406) 755-6285
Kalispell, Mt 59901 fax: (406) 755-3055

| EAST - WEST ROAD | | |
|---|---|---|
| NORTH SIDE DIMENSIONS | CENTERLINE DIMENSIONS | SOUTH SIDE DIMENSIONS |
| (A1) S75°40'54"E 1351.04' | (A1) S75°40'54"E 1347.03' | (A1) S75°40'54"E 1343.01' |
| (A2) RADIAL IN: S14°19'06"W Δ=11°12'22" R=691.50' L=135.25' RADIAL OUT: N25°31'29"E | (A2) RADIAL IN: S14°19'06"W Δ=11°12'22" R=676.50' L=132.31' RADIAL OUT: N25°31'29"E | (A2) RADIAL IN: S14°19'06"W Δ=11°12'22" R=661.50' L=129.38' RADIAL OUT: N25°31'29"E |
| (A3) RADIAL IN: N25°31'29"E Δ=28°44'02" R=261.76' L=131.27' RADIAL OUT: S03°12'33"E | (A3) RADIAL IN: N25°31'29"E Δ=28°44'02" R=276.76' L=138.80' RADIAL OUT: S03°12'33"E | (A3) RADIAL IN: N25°31'29"E Δ=01°03'50" R=291.76' L=5.42' RADIAL OUT: S24°27'39"W *NORTH SOUTH ROAD JOINS. |
| (A4) N86°47'27"E 111.36' | (A4) N86°47'27"E 111.36' | (A4) N86°47'27"E 111.36' |
| (A5) RADIAL IN: N03°12'33"W Δ=48°35'01" R=225.00' L=190.79' RADIAL OUT: S51°47'35"E | (A5) RADIAL IN: N03°12'33"W Δ=48°35'01" R=240.00' L=203.51' RADIAL OUT: S51°47'35"E | (A5) RADIAL IN: N03°12'33"W Δ=48°35'01" R=255.00' L=216.23' RADIAL OUT: S51°47'35"E |
| (A6) N38°12'25"E 269.96' | (A6) N38°12'25"E 269.96' | (A6) N38°12'25"E 269.96' |
| (A7) RADIAL IN: S51°47'35"E Δ=52°25'01" R=225.00' L=205.84' RADIAL OUT: N00°37'26"E | (A7) RADIAL IN: S51°47'35"E Δ=52°25'01" R=210.00' L=192.12' RADIAL OUT: N00°37'26"E | (A7) RADIAL IN: S51°47'35"E Δ=52°25'01" R=195.00' L=178.39' RADIAL OUT: N00°37'26"E |

| NORTH - SOUTH ROAD | | |
|--|--|--|
| WEST SIDE DIMENSIONS | CENTERLINE DIMENSIONS | EAST SIDE DIMENSIONS |
| (B1) RADIAL IN: N08°14'07"E Δ=10°41'37" R=169.32' L=31.60' RADIAL OUT: S18°55'44"W | (B1) S86°47'27"W 101.89' | (B1) S86°47'27"W 101.89' |
| (B2) RADIAL IN: N03°12'33"W Δ=22°08'17" R=184.32' L=71.22' RADIAL OUT: S18°55'44"W | (B2) RADIAL IN: N03°12'33"W Δ=22°08'17" R=199.32' L=77.01' RADIAL OUT: S18°55'44"W | (B2) RADIAL IN: N03°12'33"W Δ=22°08'17" R=199.32' L=77.01' RADIAL OUT: S18°55'44"W |
| (B3) RADIAL IN: S18°55'44"W Δ=122°01'28" R=76.84' L=163.75' RADIAL OUT: S76°53'41"W | (B3) RADIAL IN: S18°55'44"W Δ=122°01'28" R=61.84' L=131.70' RADIAL OUT: S76°53'41"W | (B3) RADIAL IN: S18°55'44"W Δ=122°01'28" R=46.84' L=99.76' RADIAL OUT: S76°53'41"W |
| (B4) S13°06'19"E 153.38' | (B4) S13°06'19"E 153.38' | (B4) S13°06'19"E 153.38' |
| (B5) RADIAL IN: S76°53'41"W Δ=24°54'56" R=95.00' L=41.31' RADIAL OUT: S78°11'23"E | (B5) RADIAL IN: S76°53'41"W Δ=24°54'56" R=110.00' L=47.83' RADIAL OUT: S78°11'23"E | (B5) RADIAL IN: S76°53'41"W Δ=24°54'56" R=125.00' L=54.36' RADIAL OUT: S78°11'23"E |
| (B6) RADIAL IN: S78°11'23"E Δ=17°31'09" R=1037.46' L=317.22' RADIAL OUT: S84°17'29"W | (B6) RADIAL IN: S78°11'23"E Δ=17°31'09" R=1022.46' L=312.63' RADIAL OUT: S84°17'29"W | (B6) RADIAL IN: S78°11'23"E Δ=17°31'09" R=1007.46' L=308.05' RADIAL OUT: S84°17'29"W |
| (B7) S05°42'31"E 272.24' | (B7) S05°42'31"E 272.24' | (B7) S05°42'31"E 272.24' |
| (B8) RADIAL IN: S84°17'29"W Δ=07°35'31" R=285.00' L=37.76' RADIAL OUT: S88°07'00"E | (B8) RADIAL IN: S84°17'29"W Δ=07°35'31" R=300.00' L=39.75' RADIAL OUT: S88°07'00"E | (B8) RADIAL IN: S84°17'29"W Δ=07°35'31" R=315.00' L=41.74' RADIAL OUT: S88°07'00"E |
| (B9) S01°53'00"W 79.47' | (B9) S01°53'00"W 78.74' | (B9) S01°53'00"W 78.00' |

Legend

- Found Section Corner (Brass Cop by 2989ES)
- Found 1/4 Corner (Brass Cop)
- Found 5/8" rebar with plastic cap "MARQUARDT 7328S"
- Property corner as noted on C. of S. 2793, 2794 and 2795
- Set 5/8" by 24" rebar with plastic cap "MARQUARDT 7328S"

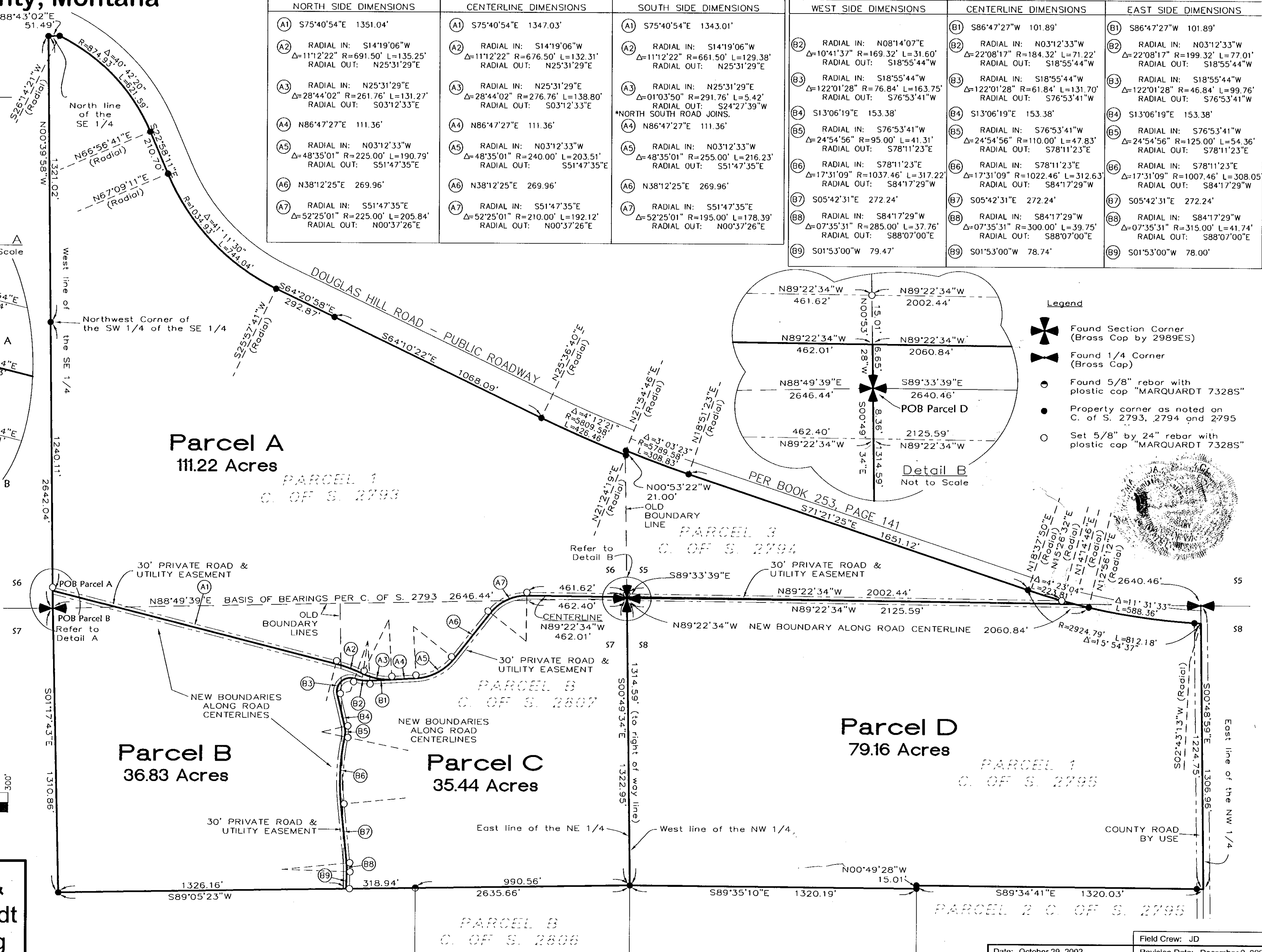

| | |
|------------------------|---------------------------------|
| Date: October 29, 2002 | Field Crew: JD |
| Project Name: Goff | Revision Date: December 9, 2002 |
| Filename: Working | Project Number: 02-323 |
| | Drawn By: Augusta |

Doc# 164329

GOFF

Certificate of Survey
SW 1/4 Section 5, SE 1/4 Section 6, NE 1/4 Section 7, NW 1/4 Section 8, T36N R27W, P.M., M.
Lincoln County, Montana

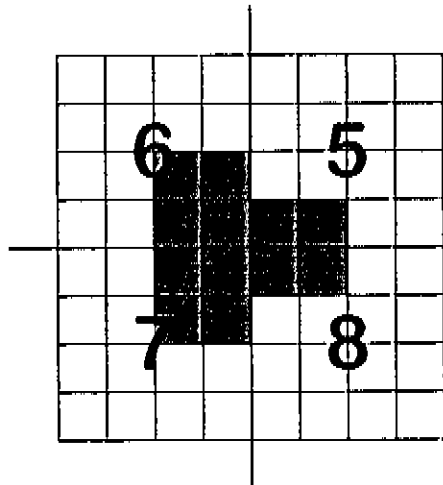

Parcel A
Those portions of the Southwest 1/4 of Section 5, the Southeast 1/4 of Section 6 and the Northeast 1/4 of Section 7, Township 36 North, Range 27 West, P.M., M., Lincoln County, Montana described as follows:
Commencing at the South 1/4 corner of Section 6;
Thence along the West line of the Southeast 1/4 of Section 6 North 00°39'58" West 80.92 feet to the Point of Beginning;
Thence continuing along the West line of the Southeast 1/4 of Section 6 North 00°39'58" West 2561.13 feet to the Northwest corner of the Southeast 1/4 of Section 6;
Thence along the North line of the Southeast 1/4 of Section 6 North 88°43'02" East 51.49 feet to a point on the Southwesterly line of Douglas Hill Road, which point is on a 874.93 foot radius curve concave Southwesterly having a radial bearing of South 26°14'21" West;
Thence along the Southwesterly line of the road the following courses:
Southeasterly along the curve thru a central angle of 40°42'20" 621.59 feet;
Thence South 22°58'11" East 210.70 feet to the beginning of a 1034.93 foot radius curve concave Northeasterly having a radial bearing of North 67°09'11" East;
Thence Southeasterly along the curve thru a central angle of 41°11'30" 744.04 feet;
Thence South 64°20'58" East 292.87 feet;
Thence South 64°10'22" East 1068.09 feet to the beginning of a 5809.58 foot radius curve concave Northeasterly having a radial bearing of North 25°36'40" East;
Thence Southeasterly along the curve thru a central angle of 04°12'21" 426.46 feet;
Thence North 00°53'22" West 21.00 feet to the beginning of a 5789.58 foot radius curve concave Northeasterly having a radial bearing of North 21°54'46" East;
Thence Southeasterly along the curve thru a central angle of 03°03'23" 308.83 feet;
Thence South 71°21'25" East 1651.12 feet to the beginning of a 2924.79 foot radius curve concave Northeasterly having a radial bearing of North 18°37'50" East;
Thence Southeasterly along the curve thru a central angle of 04°23'04" 223.81 feet;
Thence leaving the Southwesterly line of the road North 89°22'34" West 2522.85 feet to the beginning of a 210.00 foot radius curve to the left;
Thence Southwesterly along the curve thru a central angle of 52°25'01" 192.12 feet;
Thence South 38°12'25" West 269.96 feet to the beginning of a 240.00 foot radius curve to the right;
Thence Southwesterly along the curve thru a central angle of 48°35'01" 203.51 feet;
Thence South 86°47'27" West 111.36 feet to the beginning of a 276.76 foot radius curve to the right;
Thence Northwesterly along the curve thru a central angle of 28°44'02" 138.80 feet to a point on a 676.50 foot radius reverse curve to the left having a radial bearing of South 25°31'29" West;
Thence Northwesterly along the curve thru a central angle of 11°12'22" 132.31 feet;
Thence North 75°40'54" West 1347.03 feet to the Point of Beginning containing 111.22 acres of land all as shown hereon.
Subject to easements of record.
Subject to and together with a 30 foot Private Road an Utility Easement as shown hereon.

Parcel B
Those portions of the Southeast 1/4 of Section 6 and the Northeast 1/4 of Section 7, Township 36 North, Range 27 West, P.M., M., Lincoln County, Montana described as follows:
Beginning at the South 1/4 corner of Section 6;
Thence along the West line of the Southeast 1/4 of Section 6 North 00°39'58" West 80.92 feet;
Thence South 75°40'54" East 1347.03 feet to the beginning of a 676.50 foot radius curve to the right;
Thence Southeasterly along the curve thru a central angle of 11°12'22" 132.31 feet to a point on a 276.76 foot radius reverse curve to the left having a radial bearing of North 25°31'29" East;
Thence Southeasterly along the curve thru a central angle of 28°44'02" 138.80 feet;
Thence South 86°47'27" West 101.89 feet to the beginning of a 184.32 foot radius curve to the right;
Thence Westerly along the curve thru a central angle of 22°08'17" 71.22 feet to a point on a 61.84 foot radius reverse curve to the left having a radial bearing of South 18°55'44" West;
Thence Westerly, Southwesterly and Southerly along the curve thru a central angle of 122°01'28" 131.70 feet;
Thence South 13°06'19" East 153.38 feet to the beginning of a 110.00 foot radius curve to the right;
Thence Southerly along the curve thru a central angle of 24°54'56" 47.83 feet to a point on a 1022.46 foot radius reverse curve to the left having a radial bearing of South 78°11'23" East;
Thence Southerly along the curve thru a central angle of 17°31'09" 312.63 feet;
Thence South 05°42'31" East 272.24 feet to the beginning of a 300.00 foot radius curve to the right;
Thence Southerly along the curve thru a central angle of 07°35'31" 39.75 feet;
Thence South 01°53'00" West 78.74 feet;
Thence South 89°05'23" West 1326.16 feet;
Thence North 01°17'43" West 1310.86 feet to the Point of Beginning containing 36.83 acres of land all as shown hereon.
Subject to easements of record.
Subject to and together with a 30 foot Private Road and Utility Easement as shown hereon.

Parcel C
Those portions of the Southeast 1/4 of Section 6 and the Northeast 1/4 of Section 7, Township 36 North, Range 27 West, P.M., M., Lincoln County, Montana described as follows:
Beginning at the Northeast corner of Section 7;
Thence North 00°53'28" West 6.65 feet;
Thence North 89°22'34" West 462.01 feet to the beginning of a 210.00 foot radius curve to the left;
Thence Southwesterly along the curve thru a central angle of 52°25'01" 192.12 feet;
Thence South 38°12'25" West 269.96 feet to the beginning of a 240.00 foot radius curve to the right;
Thence Southwesterly along the curve thru a central angle of 48°35'01" 203.51 feet;
Thence South 86°47'27" West 111.36 feet;
Thence South 86°47'27" West 101.89 feet to the beginning of a 184.32 foot radius curve to the right;
Thence Westerly along the curve thru a central angle of 22°08'17" 71.22 feet to a point on a 61.84 foot radius reverse curve to the left having a radial bearing of South 18°55'44" West;
Thence Westerly, Southwesterly and Southerly along the curve thru a central angle of 122°01'28" 131.70 feet;
Thence South 13°06'19" East 153.38 feet to the beginning of a 110.00 foot radius curve to the right;
Thence Southerly along the curve thru a central angle of 24°54'56" 47.83 feet to a point on a 1022.46 foot radius reverse curve to the left having a radial bearing of South 78°11'23" East;
Thence Southerly along the curve thru a central angle of 17°31'09" 312.63 feet;
Thence South 05°42'31" East 272.24 feet to the beginning of a 300.00 foot radius curve to the right;
Thence Southerly along the curve thru a central angle of 07°35'31" 39.75 feet;
Thence South 01°53'00" West 78.74 feet;
Thence North 89°05'23" East 1309.50 feet to the East line of the Northeast 1/4 of Section 7;
Thence along the East line of the Northeast 1/4 of Section 7 North 00°49'34" West 1322.95 feet to the Point of Beginning containing 35.44 acres of land all as shown hereon.
Subject to easements of record.
Subject to and together with a 30 foot Private Road and Utility Easement as shown hereon.

Parcel D
Those portions of the Southwest 1/4 of Section 5 and the Northwest 1/4 of Section 8, Township 36 North, Range 27 West, P.M., M., Lincoln County, Montana described as follows:
Beginning at the Southwest corner of Section 5;
Thence North 00°53'28" West 6.65 feet;
Thence South 89°22'34" East 2060.84 feet to a point on the Southerly line of Douglas Hill Road, which point is on a 2924.79 foot radius curve concave Northeasterly having a radial bearing of North 14°14'46" East;
Thence along the Southerly line of the road Southeasterly along the curve thru a central angle of 11°31'33" 588.36 feet to the East line of the Northwest 1/4 of Section 8;
Thence along the East line of the Northwest 1/4 of Section 8 South 00°48'59" East 1224.75 feet;
Thence North 89°34'41" West 1320.03 feet;
Thence South 00°49'28" East 15.01 feet;
Thence North 89°35'10" West 1320.19 feet to the West line of the Northwest 1/4 of Section 8;
Thence along the West line of the Northwest 1/4 of Section 8 North 00°49'34" West 1322.95 feet to the Point of Beginning containing 79.16 acres of land all as shown hereon.
Subject to easements of record.
Subject to and together with a 30 foot Private Road and Utility Easement as shown hereon.

Owner Certification
We hereby certify that the purpose of this division of land is to relocate common boundary lines between adjoining properties outside a platted subdivision and that no additional parcels are hereby created. Therefore, this division of land is exempt from review as a subdivision pursuant to Section 76-3-207(1)(a), MCA.

ROE M LAZY J BAR RANCH, INC.
Willard A. Roe
WILLARD A. ROE, PRESIDENT

STATE OF *Washington* : ss.
County of *Spocon*

This instrument was acknowledged before me on *Dec. 27th*, 200*2*, by WILLARD A. ROE, PRESIDENT of ROE M LAZY J BAR RANCH.

Willard A. Roe
Notary Public for the State of *Washington*
Residing at *WBE 3832*
My Commission Expires *Jan. 2016*

Approved: *Dec 10* 200*2* *H. WESTER*
Examining Land Surveyor
Registration No. 4130

CERTIFICATE OF SURVEYOR
Dawn Marquardt
DAWN MARQUARDT
Registration No. 73285

I hereby certify that all real property taxes and special assessments assessed and levied on the land to be divided have been paid.
Dated the *8* day of *January*, 200*3*.
Barbara Miller
Treasurer, Lincoln County, Montana

STATE OF MONTANA
County of Lincoln
Filed on the *8th* day of *Jan*, 200*3*, A.D., at *9:00* o'clock *A*.m.
Carol A. Cummings
County Clerk and Recorder
By *Joanne D. Morris*
Deputy
Instrument Record No. _____

| | |
|------------------------|---------------------------------|
| Date: October 29, 2002 | Field Crew: JD |
| Project Name: Goff | Revision Date: December 9, 2002 |
| Filename: Working | Project Number: 02-323 |
| | Drawn By: Augusta |

Marquardt & Marquardt
Surveying

285 1st Ave. E.N. tel: (406) 755-6285
Kallispell, Mt. 59901 fax: (406) 755-3055