

OWNERS: H. Steven Garriss & Patricia Wood Garriss
PURPOSE: Court Order DR-9874
DATE: November 5, 2002

Certificate of Survey
NW 1/4 of Section 13, T37N R27W, P.M., M.
Lincoln County, Montana

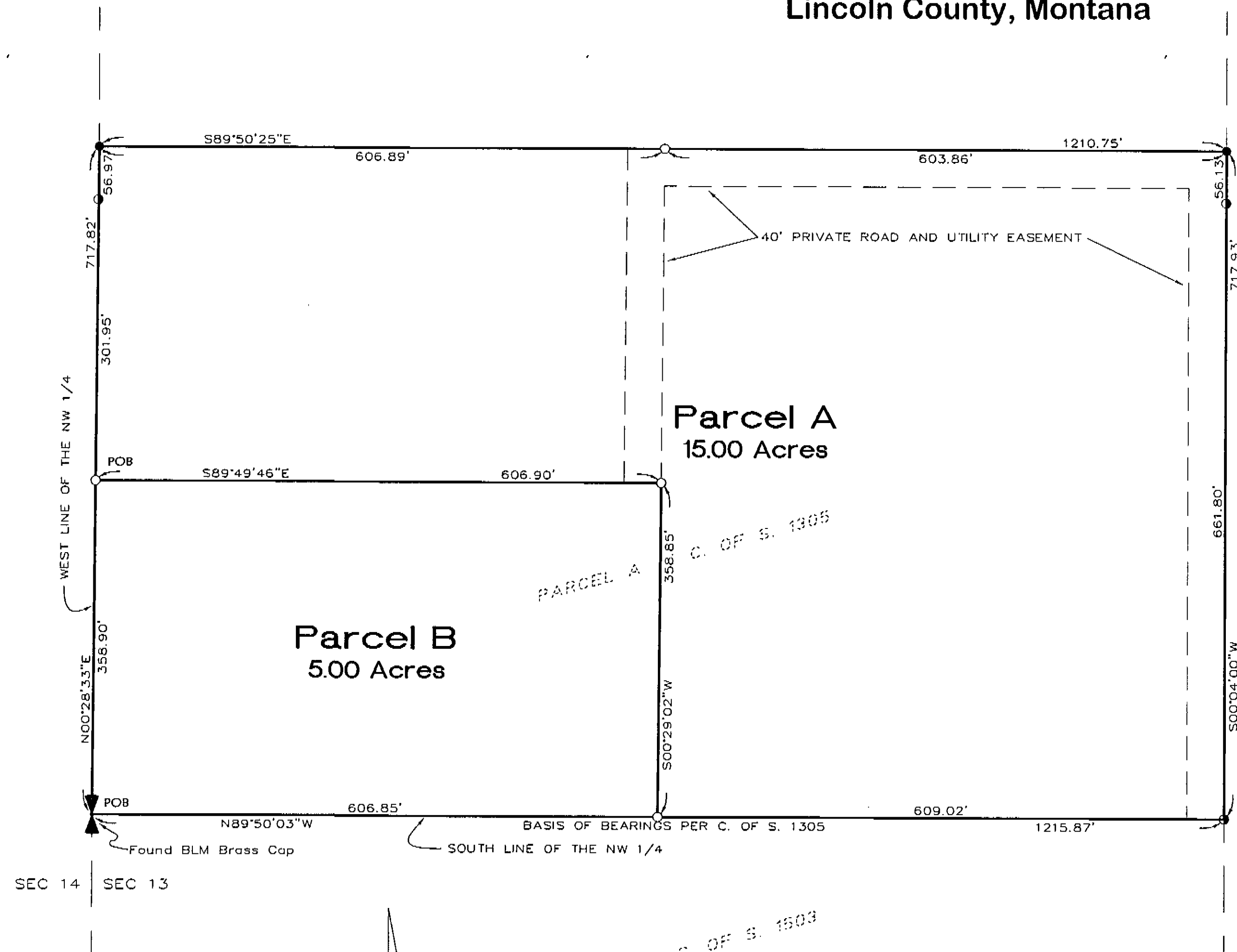
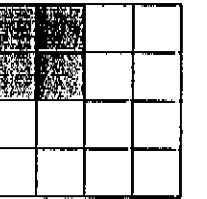

U. S. HIGHWAY NO. 93

Parcel A
That portion of the Northwest 1/4, Section 13, Township 37 North, Range 27 West, P.M., M., Lincoln County, Montana described as follows:
Commencing at the West 1/4 corner, Section 13;
Thence along the West line of the Northwest 1/4 North 00°28'33" East 358.90 feet to the Point of Beginning;
Thence continuing along the West line of the Northwest 1/4 North 00°28'33" East 358.92 feet;
Thence South 89°50'25" East 1210.75 feet to the West line of U. S. Highway No. 93;
Thence along the West line of the highway South 00°04'00" West 717.93 feet to the South line of the Northwest 1/4;
Thence along the South line of the Northwest 1/4 North 89°50'03" West 609.02 feet;
Thence North 00°29'02" East 358.85 feet;
Thence North 89°49'46" West 606.90 feet to the Point of Beginning containing 15.00 acres of land all as shown hereon.
Subject to and together with private road and utility easements as shown hereon.
Subject to easements of record.

Parcel B
That portion of the Northwest 1/4, Section 13, Township 37 North, Range 27 West, P.M., M., Lincoln County, Montana described as follows:
Beginning at the West 1/4 corner, Section 13;
Thence along the West line of the Northwest 1/4 North 00°28'33" East 358.90 feet;
Thence South 89°49'46" East 606.90 feet;
Thence South 00°29'02" West 358.85 feet to the South line of the Northwest 1/4;
Thence along the South line of the Northwest 1/4 North 89°50'03" West 606.85 feet to the Point of Beginning containing 5.00 acres of land all as shown hereon.
Subject to easements of record.
Together with private road and utility easements as shown hereon.

Approved: *Dec-10*
Paul B. Marquardt
Examining Land Surveyor
Registration No. 4130

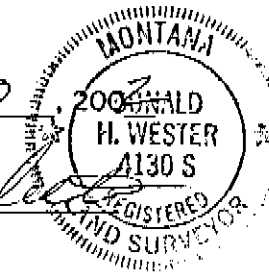

CERTIFICATE OF SURVEYOR
Paul B. Marquardt
DAWN MARQUARDT
Registration No. 73285

12-12-02
Date

STATE OF MONTANA
County of Lincoln

Filed on the *16th* day of *December*, 200*2* A.D., at *9:15* o'clock *A.*m.

Carol B. Cunningham
County Clerk and Recorder

By: *Jeanni A. Brown*
Deputy

Instrument Record No. *163933*

- Legend
- Found 1/4 corner as noted
 - Found 5/8" rebar with plastic cap marked "MARQUARDT 73285"
 - Found 5/8" rebar with plastic cap marked "DKM 2829ES"
 - Set 5/8" x 24" rebar with plastic cap marked "MARQUARDT 73285"

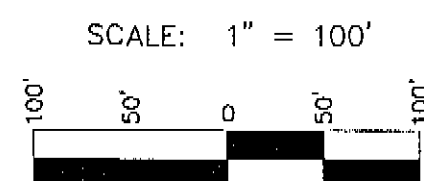

Marquardt & Marquardt
Surveying

285 1st Ave. E.N. tel: (406) 755-6285
Kalispell, Mt 59901 fax: (406) 755-3055

CERTIFICATE OF SURVEY NO. *3147*

| | |
|------------------------|------------------------|
| Date: November 5, 2002 | Field Crew: BHP & KW |
| Revision Date: n/a | |
| Project Name: Garriss | Project Number: 02-322 |
| Filename: Working | Drawn By: Augusta |

GARRISS