

# Certificate of Survey

## NW 1/4 ,Section 19, T36N R27W, P.M., M. Lincoln County, Montana

OWNERS: BEARMOUTH LOGGING, INC.  
JAMES H. DAVIS

PURPOSE: PARCELS A & B: BOUNDARY LINE ADJUSTMENT

DATE: OCTOBER 10, 2002

**LEGEND**

- Found Point as Noted
- Set 5/8" X 24" Rebar With Plastic Cap Stamped ( MARQUARDT 7328 S )
- ⊠ Found 1/4 Corner as Noted
- ⊕ Found Section Corner as Noted

**Parcel A**  
That portion of the Northwest 1/4, Section 19, Township 36 North, Range 27 West, P.M., M., Lincoln County, Montana described as follows:  
Beginning at the Northwest corner of Section 19:  
Thence along the North line of the Northwest 1/4 North 89°47'53" East 1189.61 feet;  
Thence South 00°02'22" West 2641.29 feet to the South line of the Northwest 1/4;  
Thence along the South and West lines of the Northwest 1/4 South 89°53'42" West 1183.95 feet and North 00°04'59" West 2639.26 feet to the Point of Beginning containing 71.93 acres of land all as shown hereon.  
Subject to easements of record.  
Together with easements as shown hereon.

**Parcel B**  
That portion of the Northwest 1/4, Section 19, Township 36 North, Range 27 West, P.M., M., Lincoln County, Montana described as follows:  
Beginning at the Northeast corner of the Northwest 1/4:  
Thence along the East and South lines of the Northwest 1/4 South 00°09'44" West 2643.32 feet and South 89°53'42" West 1183.95 feet;  
Thence North 00°02'22" East 2641.29 feet to the North line of the Northwest 1/4;  
Thence along the North line of the Northwest 1/4 North 89°47'53" East 1189.62 feet to the Point of Beginning containing 71.99 acres of land all as shown hereon.  
Subject to easements of record.  
Subject to and together with easements as shown hereon.

**Owner Certification**  
I hereby certify that the purpose of this division of land is to relocate a common boundary line between adjoining properties outside a platted subdivision and that no additional parcels are hereby created. Therefore, this division of land is exempt from review as a subdivision pursuant to Section 76-3-207(1)(a), MCA.

BEARMOUTH LOGGING, INC.

*James H. Davis*  
JAMES H. DAVIS, Individually and as President of BEARMOUTH LOGGING, INC.

STATE OF Montana ss.  
County of Flathead

This instrument was acknowledged before me on November 21, 2002 by JAMES H. DAVIS, Individually and as President of BEARMOUTH LOGGING, INC.

*Donald M. Wester*  
Notary Public for the State of Montana

Residing at Somers

My Commission Expires 8-20-04

Approved: Nov 21, 2002

*Donald M. Wester*  
Examining Land Surveyor  
Registration No. 4130

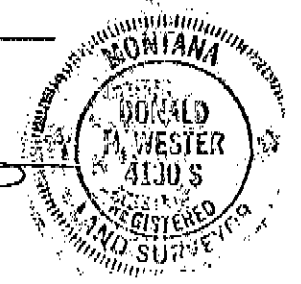

**CERTIFICATE OF SURVEYOR**

*Dawn Marquardt*  
DAWN MARQUARDT  
Registration No. 7328 s

11-21-02  
Date

I hereby certify that all real property taxes and special assessments assessed and levied on the land to be divided have been paid.

Dated the 26 day of November, 2002.

*Denia Miller by Brian R. Mehnke*  
Treasurer, Lincoln County, Montana

STATE OF MONTANA  
County of Lincoln

Filed on the 26<sup>th</sup> day of November, 2002, A.D., at 9:30 o'clock A.m.

*Ronal M. Cummings*  
County Clerk and Recorder

By: *James H. Davis*  
Deputy

Instrument Record No. 1163573

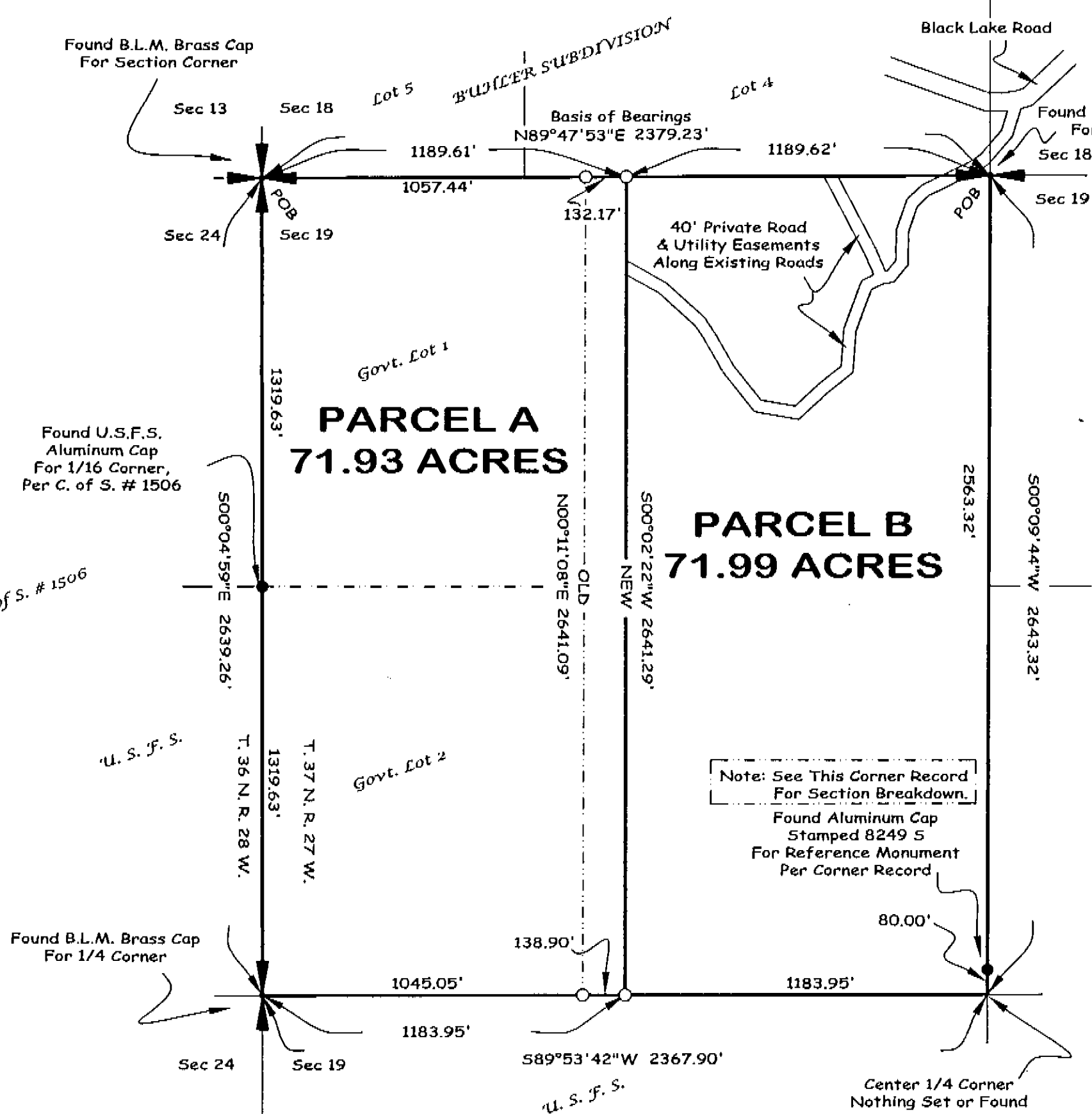

Note: See This Corner Record For Section Breakdown.

Found Aluminum Cap Stamped 8249 S For Reference Monument Per Corner Record

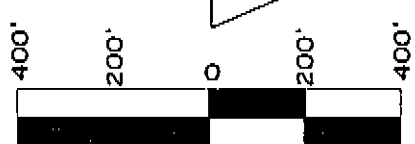

See C. of S. # 2256 For Section Breakdown

**Marquardt & Marquardt Surveying**  
285 1st Ave. E.N. tel: (408) 755-8285  
Kallispell, Mt 59901 fax: (408) 755-3055

CERTIFICATE OF SURVEY No. 3143

Date: October 10, 2002	Revision Date: n/a
Project Name: Davis Jim	Project Number: 02-308
Filename: working	Drawn By: SHERM

DAVIS JIM