

CERTIFICATE OF SURVEY

RETRACEMENT

Lot 11 in Block 2 of River Bend Homes per Plat No. 2275
In the SE 1/4, Section 27 Twp. 32N., R. 34W., P.M.M.
For: Brandy Ruth Irene Hines Date: July 2002

Legend

- SET 5/8 INCH DIA. REBAR WITH A PLASTIC CAP STAMPED K.E.D. 4975-S
- FOUND 2 INCH DIA. PIPE
- FOUND 5/8 INCH DIA. REBAR CAPPED K.E.D. 4975-S
- △ FOUND 5/8 INCH DIA. BARE REBAR
- FOUND 1 INCH DIA. STEEL ROD
- ⚡ FOUND 3 1/4 INCH DIA. BRASS BLM MONUMENT
- ⚡ FOUND 3 1/4 INCH DIA. BRASS BLM MONUMENT
- COMPUTED POINTS
- () RECORD PER PLAT NO. 2275

Graphic Scale

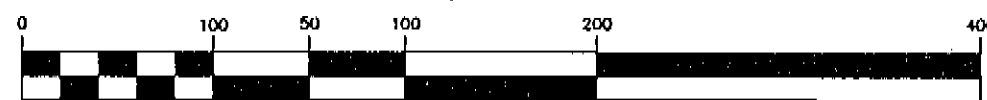

(in feet)
1 inch = 100 ft.

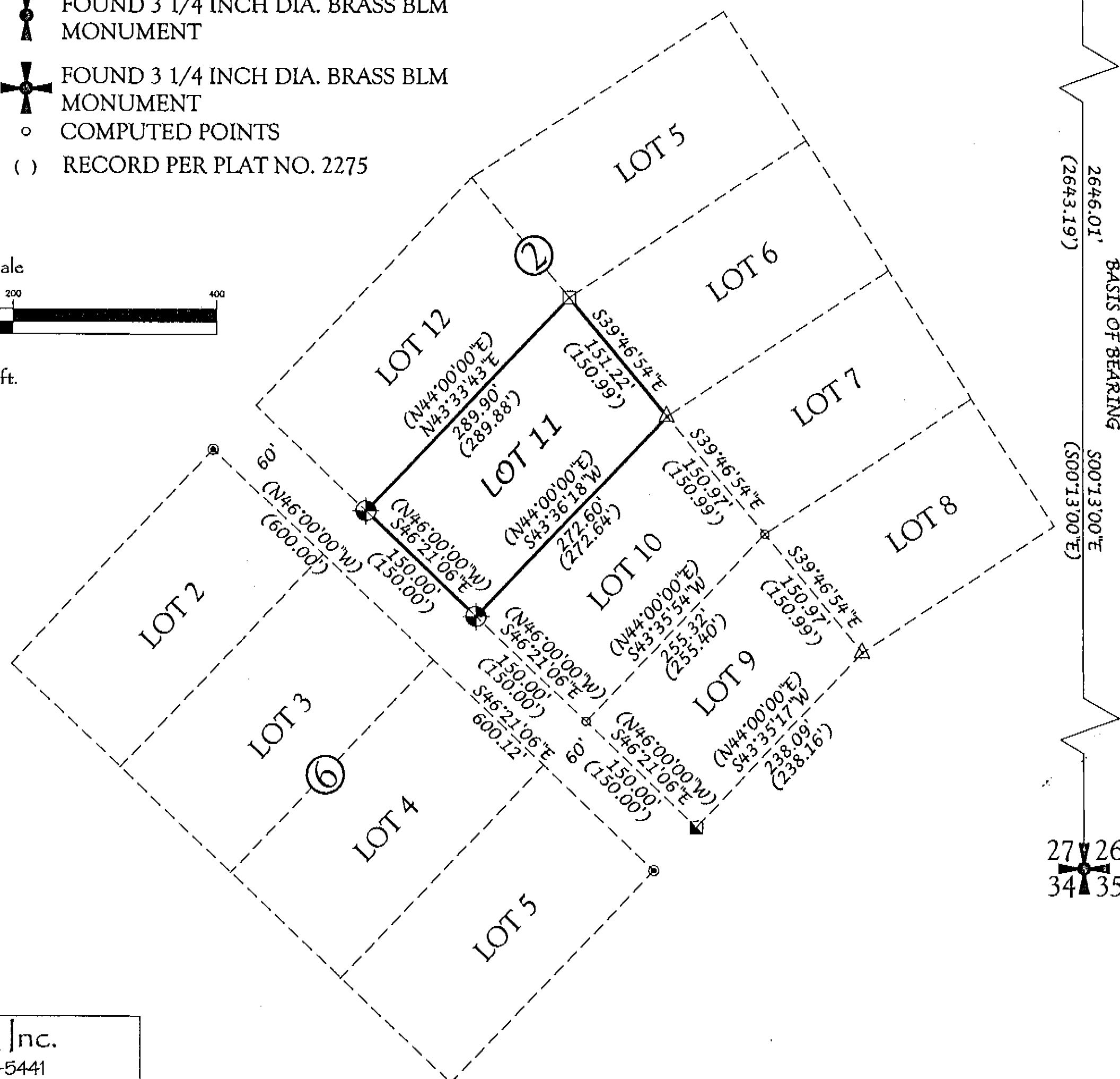

PURPOSE OF SURVEY/EXEMPTION

I/we hereby certify that the purpose of this survey is to retrace the boundary of an existing tract of record and that no new or additional parcels have been created. Therefore, this survey is exempt from review as a subdivision being completed pursuant to the Montana Subdivision Act, Platting Act, and the Montana Sanitation in Subdivisions Act. (Section 76-3-404)

CERTIFICATE OF SURVEYOR

STATE OF MONTANA
County of Lincoln

I, Kenneth E. Davis, a registered land surveyor do hereby certify that I have performed the survey shown on the attached C.O.S. or that such a survey was performed under my supervision to my best knowledge and ability; that said survey is true and complete as shown and the monuments found and set occupy the position shown hereon.

Dated this 16th day of November, 2002 A.D.

Kenneth E. Davis Registered Land Surveyor No. 4975-S

CERTIFICATION OF EXAMINING SURVEYOR:

Approved this 16th day of Nov.

Montana Examining Land Surveyor

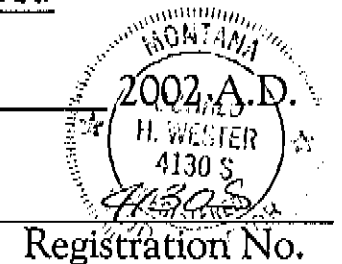

Registration No. 4130 S

STATE OF MONTANA
County of Lincoln

Filed on this 25th day of Nov., 2002 A.D. at 2:00 O'clock P.m.

County Clerk and Recorder

by Joanne Deunio Deputy

Davis Surveying Inc.
TROY MONTANA, (406)295-5441

DATE: 07/22/02

DRAWN BY: BYR

FILE: t323427.DWG

CERTIFICATE OF SURVEY NO. 3142

Doc# 163553