

OWNERS: Francis M. & Roberta Sighting
 PURPOSE: PARCEL A: Family Transfer
 DATE: Feb. 18, 2002

Certificate of Survey

NE1/4 Section 2, T 31 N R 31 W, P.M., M. Lincoln County, Montana

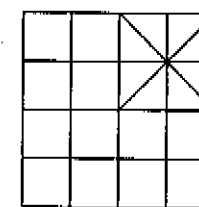

- LEGEND**
- End Section cor, BLM Brass Cap
 - End 1/2" pipe
 - End 5/8" rebar with plastic cap marked GEB 49755
 - Set 5/8" x 24" rebar with plastic cap marked MARQUARDT 73285

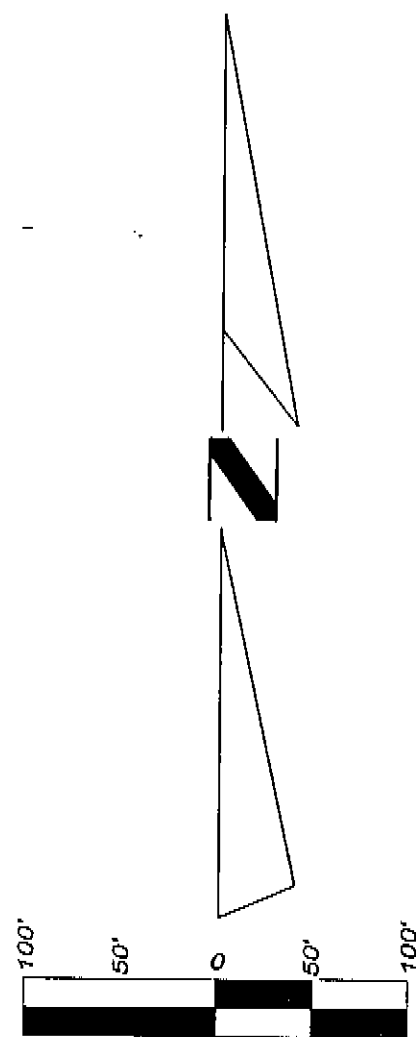
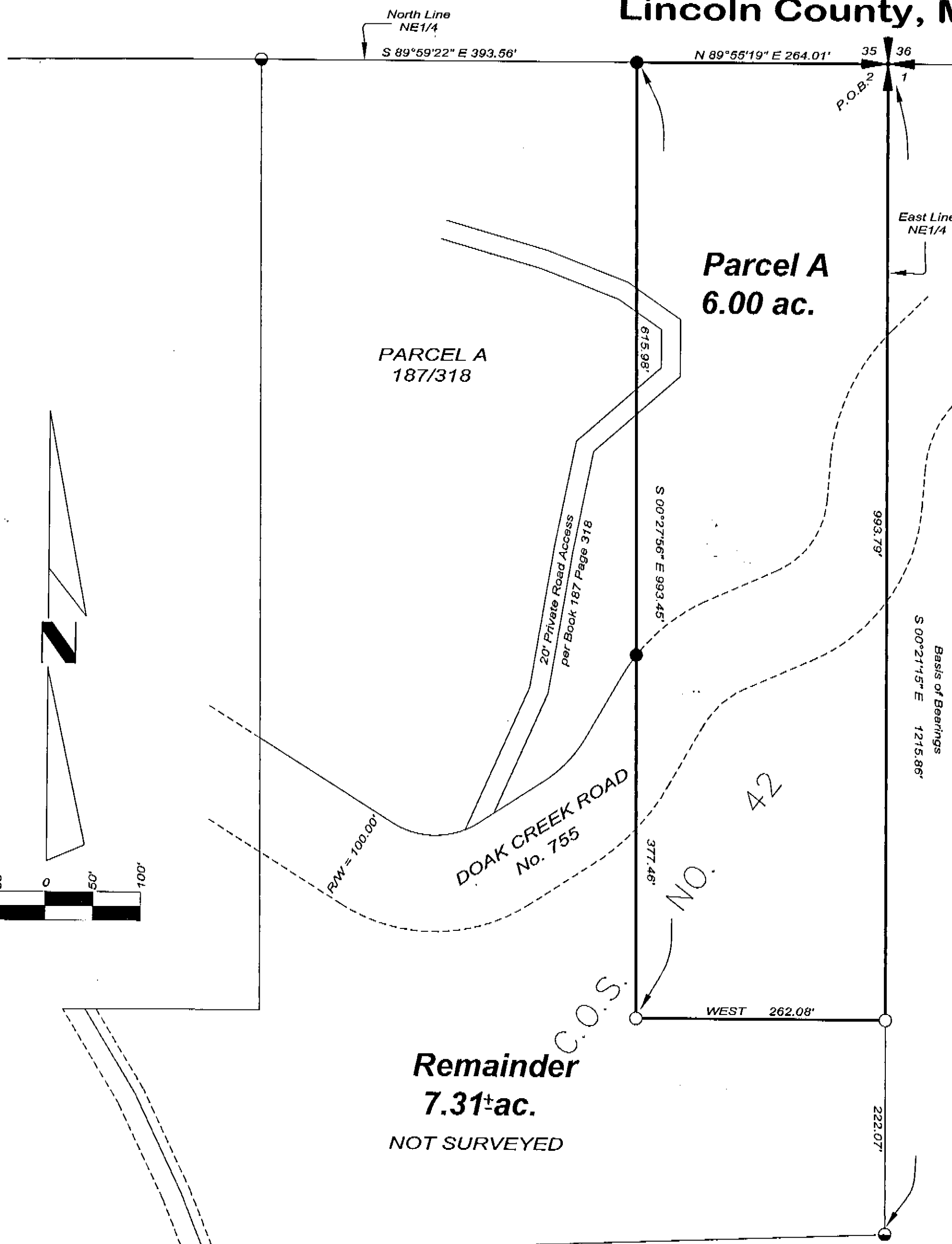

Legal Description
 Parcel A
 That portion of the Northeast 1/4, Section 2, Township 31 North, Range 31 West, P.M., M., Lincoln County, Montana described as follows:
 Beginning at the Northeast corner of Section 2;
 Thence along the East line of the Northeast 1/4 South 00°21'15" East 993.79 feet;
 Thence West 262.08 feet;
 Thence North 00°27'56" West 993.45 feet to the North line of the Northeast 1/4;
 Thence along the North line of the Northeast 1/4 North 89°55'19" East 264.01 feet to the Point of Beginning containing 6.00 acres of land all as shown hereon.
 Subject to easements of record.

Legal Description of Remainder-Not Surveyed
 That parcel shown on Certificate of Survey No. 42 in the Northeast 1/4, Section 2, Township 31 North, Range 31 West, P.M., M., Lincoln County, Montana, excepting therefrom Tract 1 as shown on Certificate of Survey No. 2876, also excepting therefrom Parcel A as shown on Certificate of Survey filed in Book 187 Page 318, and also excepting therefrom Parcel A as shown hereon, containing 7.31 more or less acres of land all as shown hereon.
 Subject to easements of record.

Owner Certification
 We hereby certify that the purpose of this division of land is to transfer Parcel A as shown on this Certificate of Survey to DAVID E. SICHTING, our son. Furthermore, we certify that we are entitled to use this exemption and are in compliance with all conditions imposed by law and regulation on the use of this exemption. Therefore, this division of land is exempt from review as a subdivision pursuant to Section 76-3-207(1)(b), MCA.
 We hereby certify that this division of land creates a remainder of an original tract by segregating a parcel from the tract for the purpose of transfer and the remainder is 1 acre or larger and has an individual sewage system that was constructed prior to April 29, 1993, and if required when installed was approved pursuant to local regulations or this chapter. Therefore, this division of land is exempt from review by the Department of Environmental Quality pursuant to 76-4-125(2) d(i), MCA.

Francis M. Sighting
 FRANCIS M. SICHTING

Roberta Sighting
 ROBERTA SICHTING

STATE OF Montana ss.
 County of Lincoln

This instrument was acknowledged before me on Feb 12, 2002
 by FRANCIS M. SICHTING & ROBERTA SICHTING
John Howard
 Notary Public for the State of MONTANA
 Residing at Liberty
 My Commission Expires Aug 15, 2002

Approved: Sept 23, 2002
Donald H. Wester
 Examining Land Surveyor
 Registration No. 4130

CERTIFICATE OF SURVEYOR
Dawn Marquardt
 DAWN MARQUARDT
 Registration No. 7328
 Date 10-29-02

I hereby certify that all real property taxes and special assessments assessed and levied on the land to be divided have been paid.
 Dated the 12th day of Nov, 2002
Ben A. Miller
 Treasurer, Lincoln County, Montana

STATE OF MONTANA
 County of Lincoln
 Filed on the 13th day of November, 2002, A.D., at 11:35 o'clock A.m.
Coral M. Cummings
 County Clerk and Recorder
 By: *Joanne Alvarado*
 Deputy
 Instrument Record No. 163324

Marquardt & Marquardt Surveying
 285 1st Ave. E.N. tel: (406) 756-6285
 Kallispell, Mt 59901 fax: (406) 756-3055

Date: 2-18-2002	Field Crew: BHP & SP
Revision Date: April 12, 2002	
Project Name: SICHTING	Project Number: 02-013
Filename: working	Drawn By: JLK

CERTIFICATE OF SURVEY No. 3137

Sanitary Restrictions Removed Dec 14 2002 P.F. # 7241

SICHTING