

By: **ROBERT A. BROWN, RLS**
330 Goodrich Road
Kallispell, MT 59901
Phone: (406) 756-5779

CERTIFICATE OF SURVEY

W 1/2 NW 1/4, SECTION 22, T. 34 N., R. 26 W.
PRINCIPAL MERIDIAN, LINCOLN COUNTY, MONTANA

PURPOSE: Retracement

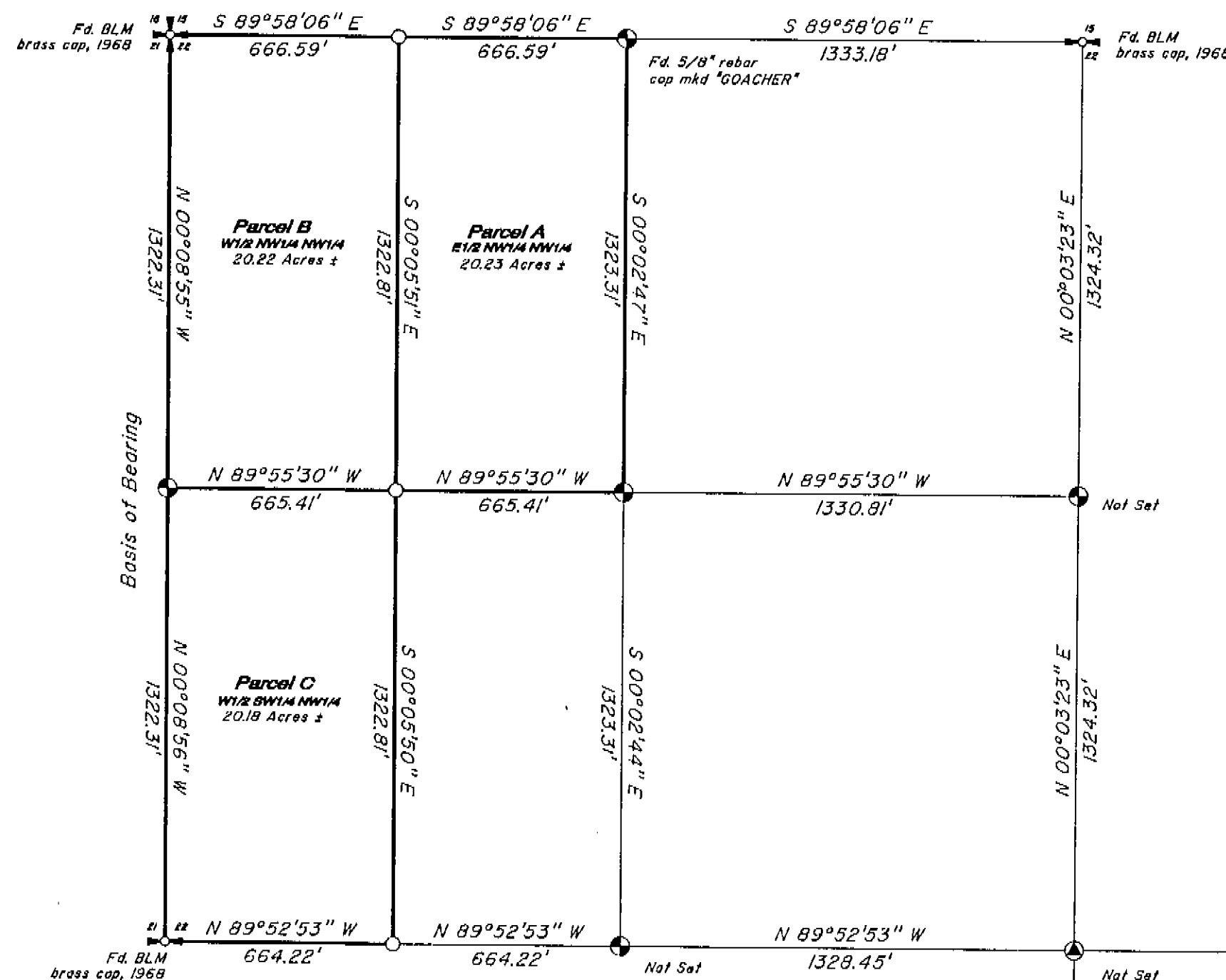

Scale 1" = 400'

Legal Descriptions

Parcel A

A tract of land situated, lying, and being the east one-half of the northwest one-quarter of the northwest one-quarter of section 22, Township 34 North, Range 26 West. Containing 20.23 acres, more or less. Subject to all easements of record.

Parcel B

A tract of land situated, lying, and being the west one-half of the northwest one-quarter of the northwest one-quarter of section 22, Township 34 North, Range 26 West. Containing 20.22 acres, more or less. Subject to all easements of record.

Parcel C

A tract of land situated, lying, and being the west one-half of the southwest one-quarter of the northwest one-quarter of section 22, Township 34 North, Range 26 West. Containing 20.18 acres, more or less. Subject to all easements of record.

LEGEND

- SECTION CORNER (AS NOTED)
- 1/4 SECTION CORNER (AS NOTED)
- CENTER SECTION CORNER NOT SET
- 1/16 SECTION CORNER SAME AS SET EXCEPT AS NOTED
- FOUND AS NOTED
- SET 5/8" X 24" REBAR WITH CAP STAMPED RAB 10009LS

Note: Section breakdown per plat of Castlerock Subdivision, Lincoln County Clerk & Recorder's P.M. No. 5812

I, Von McMunn, hereby certify that the purpose of this survey is to retrace the boundary of an existing parcel and that no new or additional parcels are hereby created. Therefore, this survey is exempt from review as a subdivision under both the Montana Subdivision and Platting Act and the Montana Sanitation in Subdivisions Act.

Von McMunn
Von McMunn

State of MONTANA

County of Lincoln

On this 1st day of November, 2002, before me the undersigned, a Notary Public for the State of Montana, personally appeared Von McMunn, known to me to be the persons whose names are subscribed to this instrument, and acknowledged that they executed the same.

In witness whereof, I have hereunto set my hand and affixed my notarial seal the day and year in this certificate first above written.

Nancy A. Lewis

Notary Public for the State of Montana
Residing at Trego

My commission expires on Aug. 4, 2003

For: Von McMunn
Owner: Von McMunn
Date: May, 2002

File name: C:\SURVEYS\ROBBROWN\TREGO\TREGO.dwg

CERTIFICATE OF SURVEYOR

Robert A. Brown
REGISTRATION NUMBER 10009LS

APPROVED 2002.23.20.02

Donald H. Wester
EXAMINING LAND SURVEYOR REG. NO. _____

STATE OF MONTANA SS

COUNTY OF FLATHEAD

FILED THIS 4th DAY OF Nov, 2002 A.D.

AT 2:00 O'CLOCK P.M.
Coral H. Cummings
CLERK AND RECORDER

BY: *Glennie A. Danner*

INSTRUMENT RECORD NUMBER 163161

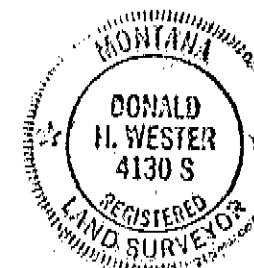

CERTIFICATE OF SURVEY NO. 3135