

CERTIFICATE OF SURVEY RETRACEMENT

OF "A" A PORTION OF LOT 2 PER PLAT NO. 2997
PINETREE ADDITION BLOCK 2 LOTS 2 & 3 AMENDED
NE 1/4 OF SECTION 12 Twp. 31N R. 34W., P.M.M.
For: Jerry Strong Date: July 2002

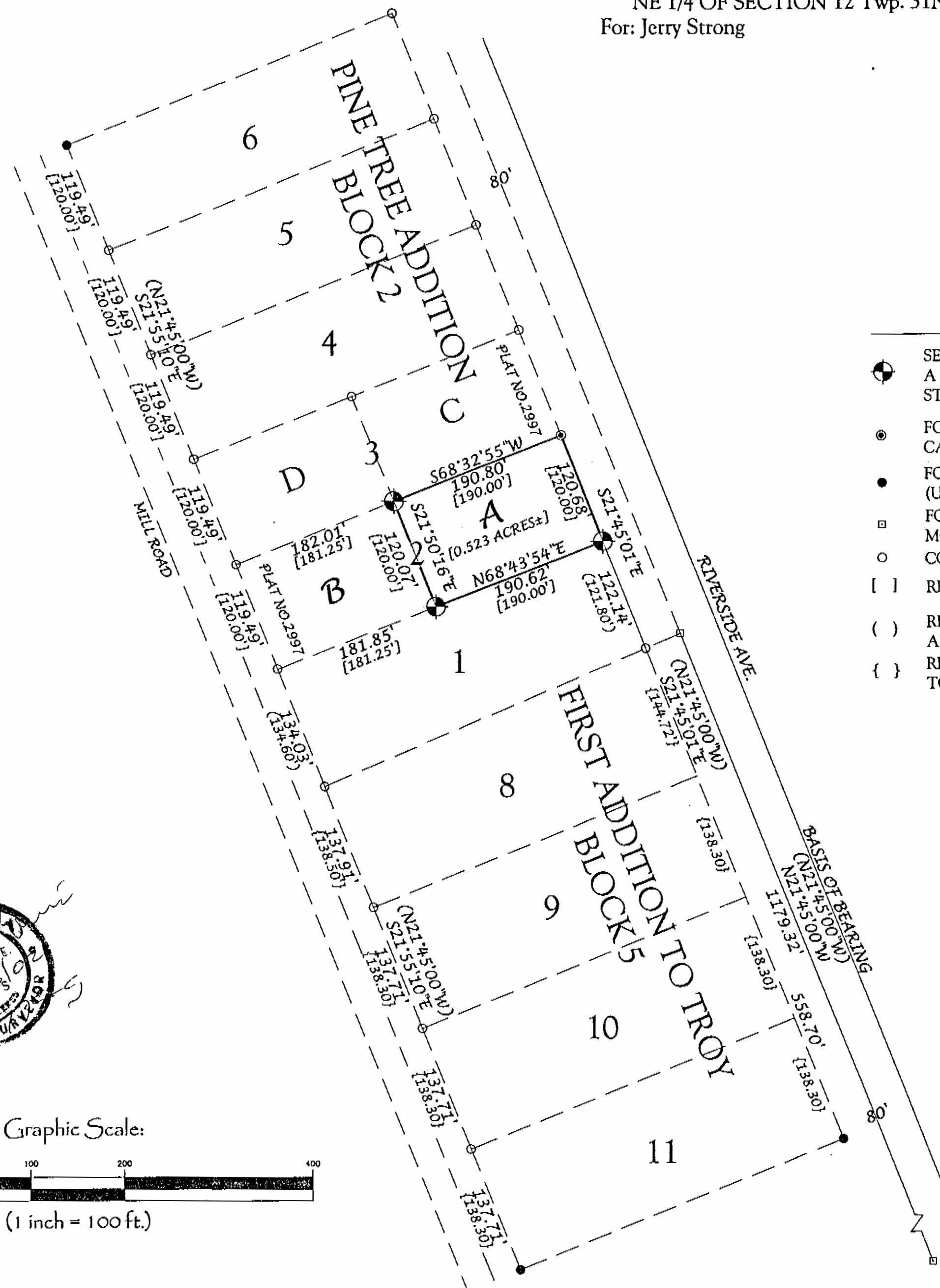

LEGEND

- ⊕ SET A 5/8 INCH DIA. REBAR WITH A 1 1/4 INCH PLASTIC CAP STAMPED K.E.D. 4975-S
- FOUND A 5/8 INCH DIA. REBAR CAPPED JHN 4661-S
- FOUND A 5/8 INCH DIA. REBAR (UNKNOWN)
- FOUND STEEL ROD IN MONUMENT CASING
- COMPUTED POINT
- [] RECORD PER PLAT NO. 2997
- () RECORD PER PINE TREE ADDITION TO WEST TROY
- { } RECORD PER FIRST ADDITION TO WEST TROY

PURPOSE OF SURVEY/EXEMPTION

The purpose of this survey is to retrace the boundary of an existing tract of record and that no new or additional parcels have been created. Therefore, this survey is exempt from review as a subdivision being completed pursuant to the Montana Subdivision Act, Platting Act, and the Montana Sanitation in Subdivisions Act.

CERTIFICATE OF SURVEYOR

STATE OF MONTANA
County of Lincoln

I, Kenneth E. Davis, a registered land surveyor do hereby certify that I have performed the survey shown on the attached C.O.S. or that such a survey was performed under my supervision to my best knowledge and ability; that said survey is complete as shown and the monuments found and set occupy the position shown hereon. (Section 76-3-404)

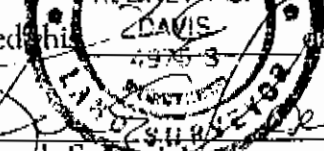
Dated this 27th day of September, 2002 A.D.

Kenneth E. Davis Registered Land Surveyor No. 4975-S

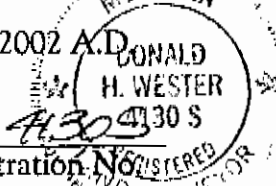
CERTIFICATION OF EXAMINING SURVEYOR:

Approved this 27th day of SEPT, 2002 A.D. 
Donald H. Wester
Montana Examining Land Surveyor Registration No. 4305

STATE OF MONTANA
County of Lincoln

Filed on this 2nd day of Oct, 2002 A.D. at 9:25
O'clock A.m.

Coral D. Remington by Jeanie Alami
County Clerk and Recorder Deputy



Graphic Scale:



(1 inch = 100 ft.)

Davis Surveying Inc.
TROY MONTANA, (406)295-5441

DATE: 07/18/02
DRAWN BY: cyr FILE: T313412E.DWG