

CERTIFICATE OF SURVEY

RETRACEMENT

East property line of Lot 7 WestGate Business Addition to Libby Plat No. 2587

In the NW 1/4, Section 32 Twp. 31N., R. 31W., P.M.M.

For: Stuart W. & Joyce Swenson

Date: July 2002

Legend

- SET 5/8 INCH DIA. REBAR WITH A PLASTIC CAP STAMPED K.E.D. 4975-S
- FOUND 1/2 INCH DIA. REBAR STAMPED JHN
- COMPUTED POINTS
- () RECORD PER PLAT NO. 2587

PURPOSE OF SURVEY/EXEMPTION

I/we hereby certify that the purpose of this survey is to partially retrace the boundary of an existing tract of record and that no new or additional parcels have been created. Therefore, this survey is exempt from review as a subdivision being completed pursuant to the Montana Subdivision Act, Platting Act, and the Montana Sanitation in Subdivisions Act.(Section 76-3-404)

CERTIFICATE OF SURVEYOR

STATE OF MONTANA

County of Lincoln

I, Kenneth E. Davis, a registered land surveyor do hereby certify that I have performed the survey shown on the attached C.O.S. or that such a survey was performed under my supervision to my best knowledge and ability; that said survey is true and complete as shown and the monuments found and set occupy the position shown hereon.

Dated this 15th day of September, 2002 A.D.

Kenneth E. Davis, Registered Land Surveyor No.

CERTIFICATION OF EXAMINING SURVEYOR:

Approved this 15th day of August, 2002 A.D.

Montana Examining Land Surveyor

STATE OF MONTANA

County of Lincoln

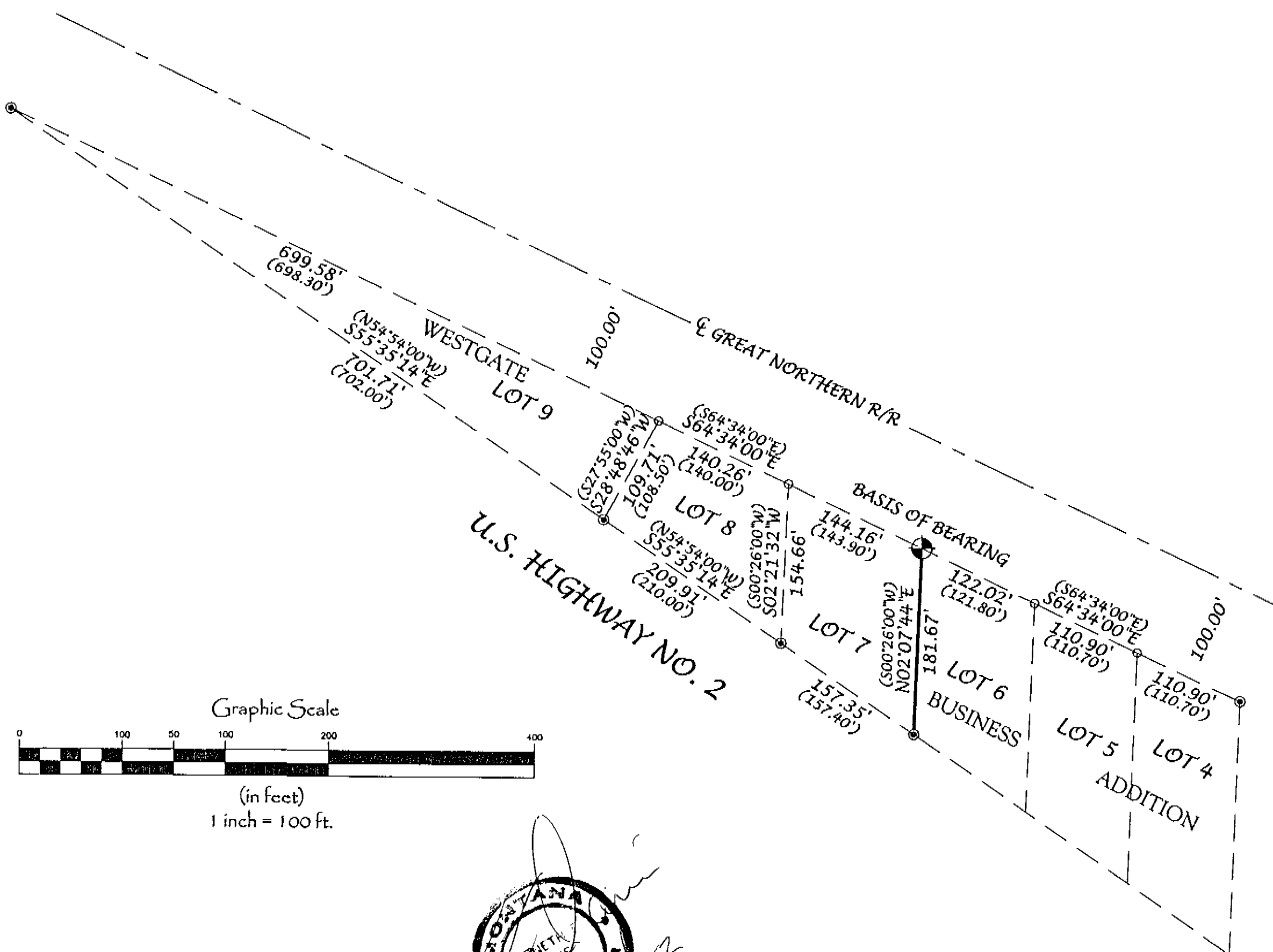
Filed on this 2nd day of Oct, 2002 A.D. at 9:15 O'clock A.m.Coral A. Cummings
County Clerk and Recorderby Frankie D. Davis
Deputy

Graphic Scale

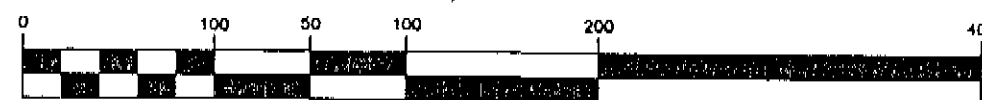
(in feet)
1 inch = 100 ft.Davis Surveying Inc.
TROY MONTANA, (406)295-5441

DATE: 07/03/02

DRAWN BY: GJR

FILE: t313132.DWG

Da # 162358 CERTIFICATE OF SURVEY NO. 3130