

CERTIFICATE OF SURVEY

RETRACEMENT - LOT 12
HERYKAHA PLACER TRACTS
NE1/4, SECTION 13, T.31N., R.34W., P.M., MT.
LINCOLN COUNTY, MONTANA
FOR: JOHN BROWN DATE: JULY 2002

SURVEYOR'S CERTIFICATE:

I hereby certify that I am a Registered Land Surveyor in the State of Montana, that the survey shown on this Certificate of Survey has been prepared under my supervision and in accordance with Montana Code Annotated (Sections 76-3-101 through 76-3-625) and the Lincoln County regulations adopted pursuant thereto.

Alvah F. Hughes 7322LS 08/21/02
Alvah F. Hughes, Montana Reg. No. 7322LS Date

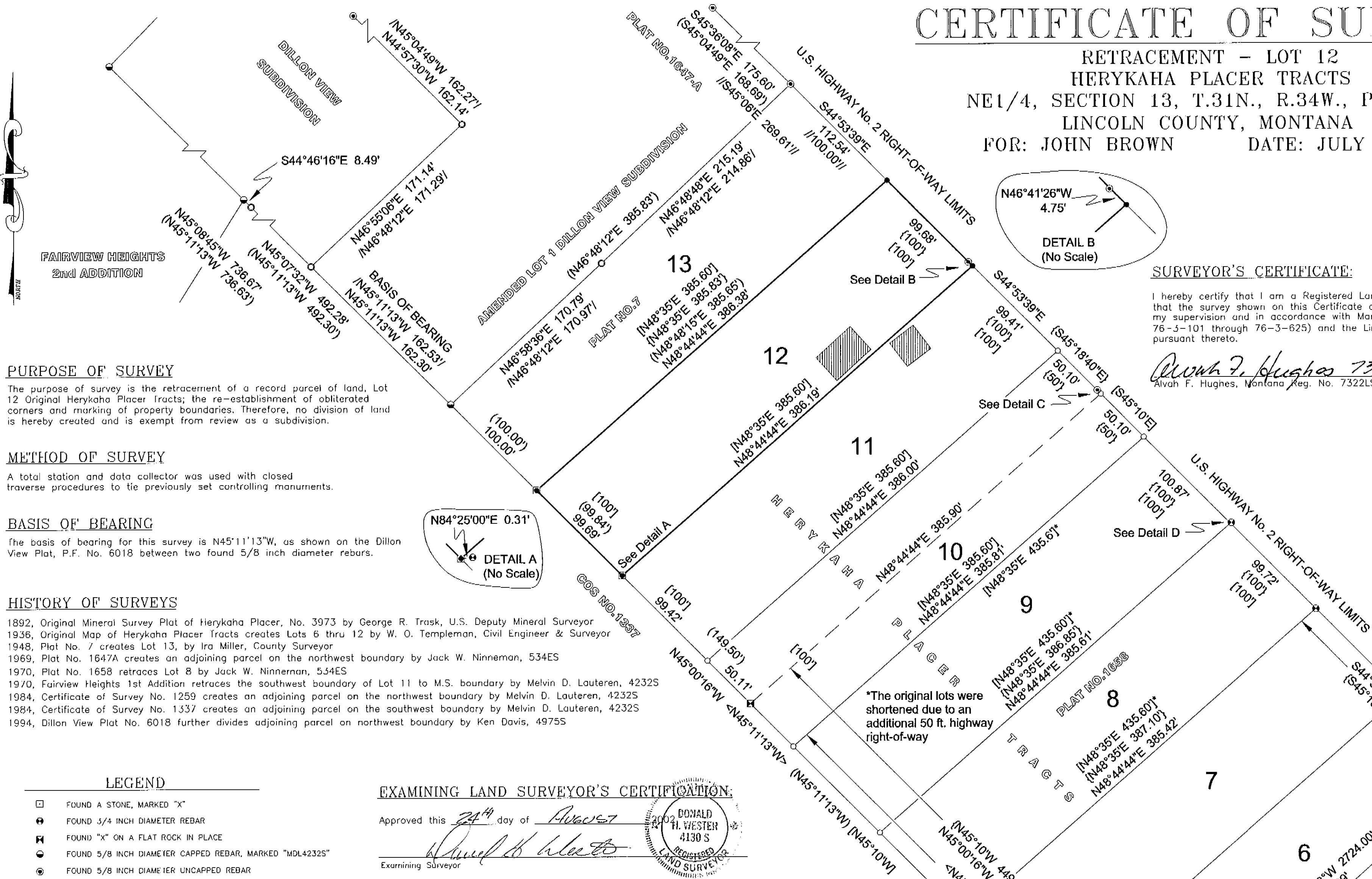
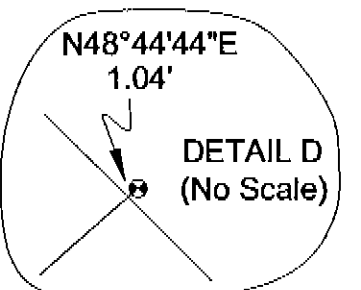
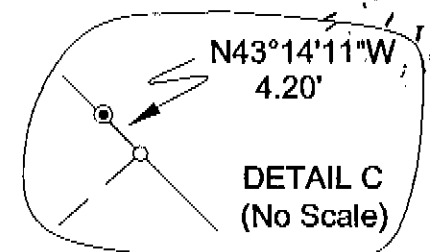
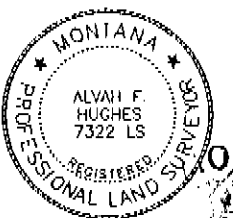

PURPOSE OF SURVEY

The purpose of survey is the retracement of a record parcel of land, Lot 12 Original Herykaha Placer Tracts; the re-establishment of obliterated corners and marking of property boundaries. Therefore, no division of land is hereby created and is exempt from review as a subdivision.

METHOD OF SURVEY

A total station and data collector was used with closed traverse procedures to tie previously set controlling monuments.

BASIS OF BEARING

The basis of bearing for this survey is N45°11'13\"/>

HISTORY OF SURVEYS

1892, Original Mineral Survey Plat of Herykaha Placer, No. 3973 by George R. Trask, U.S. Deputy Mineral Surveyor
1936, Original Map of Herykaha Placer Tracts creates Lots 6 thru 12 by W. O. Templeman, Civil Engineer & Surveyor
1948, Plat No. 7 creates Lot 13, by Ira Miller, County Surveyor
1969, Plat No. 1647A creates an adjoining parcel on the northwest boundary by Jack W. Ninneman, 534ES
1970, Plat No. 1658 retraces Lot 8 by Jack W. Ninneman, 534ES
1970, Fairview Heights 1st Addition retraces the southwest boundary of Lot 11 to M.S. boundary by Melvin D. Lauteren, 4232S
1984, Certificate of Survey No. 1259 creates an adjoining parcel on the northwest boundary by Melvin D. Lauteren, 4232S
1984, Certificate of Survey No. 1337 creates an adjoining parcel on the southwest boundary by Melvin D. Lauteren, 4232S
1994, Dillon View Plat No. 6018 further divides adjoining parcel on northwest boundary by Ken Davis, 4975S

LEGEND

- ☐ FOUND A STONE, MARKED "X"
- ☒ FOUND 3/4 INCH DIAMETER REBAR
- ☒ FOUND "X" ON A FLAT ROCK IN PLACE
- ☒ FOUND 5/8 INCH DIAMETER CAPPED REBAR, MARKED "MDL4232S"
- ☒ FOUND 5/8 INCH DIAMETER UNCAPPED REBAR
- ☒ FOUND 5/8 INCH DIAMETER CAPPED REBAR, MARKED "KED"
- ☒ SET 5/8 INCH DIAMETER REBAR WITH A PLASTIC CAP STAMPED HUGHES 7322-LS
- ☒ FOUND ORIGINAL MARKED STONE LYING ON GROUND. STONE HOLES WERE EVIDENT, SET 5/8 INCH DIAMETER REBAR WITH A PLASTIC CAP STAMPED HUGHES 7322-LS, PLACED ORIGINAL STONE ALONGSIDE REBAR ALSO IN VICINITY LOTS 12 & 13 CORNER, FOUND 1/2\"/>
- ☐ COMPUTED POINT
- [] RECORD PER HERYKAHA PLACER TRACTS MAP
- // // RECORD PER PLAT No. 1647-A
- { } RECORD PER PLAT No. 1658
- < > RECORD PER FAIRVIEW HEIGHTS 1ST ADDITION
- / / RECORD PER CERTIFICATE OF SURVEY No. 6018
- () RECORD PER CERTIFICATE OF SURVEY No. 1259
- BUILDINGS

EXAMINING LAND SURVEYOR'S CERTIFICATION:

Approved this 24th day of August 2002
Donald H. Wester
Examining Surveyor

CLERK AND RECORDER'S CERTIFICATION

State of Montana, County of Lincoln, filed this 28th day of August 2002, at 11:00 o'clock A.M.
Carol A. Cummings *Jeanni Alvarado*
County Clerk Recorder Deputy

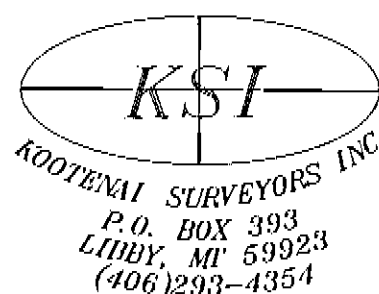

GRAPHIC SCALE

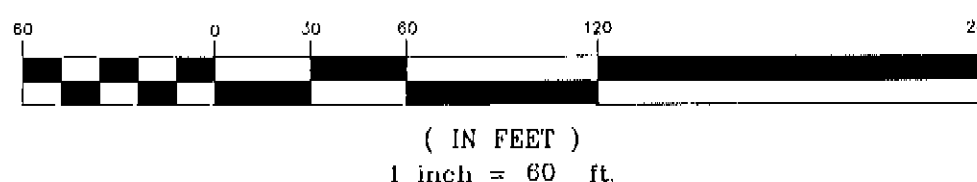

CERTIFICATE OF SURVEY NO. 3126
Doc # 161679