

Certificate of Survey

E 1/2, Section 12, T35N R26W, P.M., M.

Lincoln County, Montana

OWNERS: WORLEY FAMILY TRUST
DONALD A. WORLEY, TRUSTEE
NORAH F. WORLEY, TRUSTEE

PURPOSE: PARCEL A: RETRACEMENT

DATE: JULY 10, 2002

PARCEL C. OF S. # 26

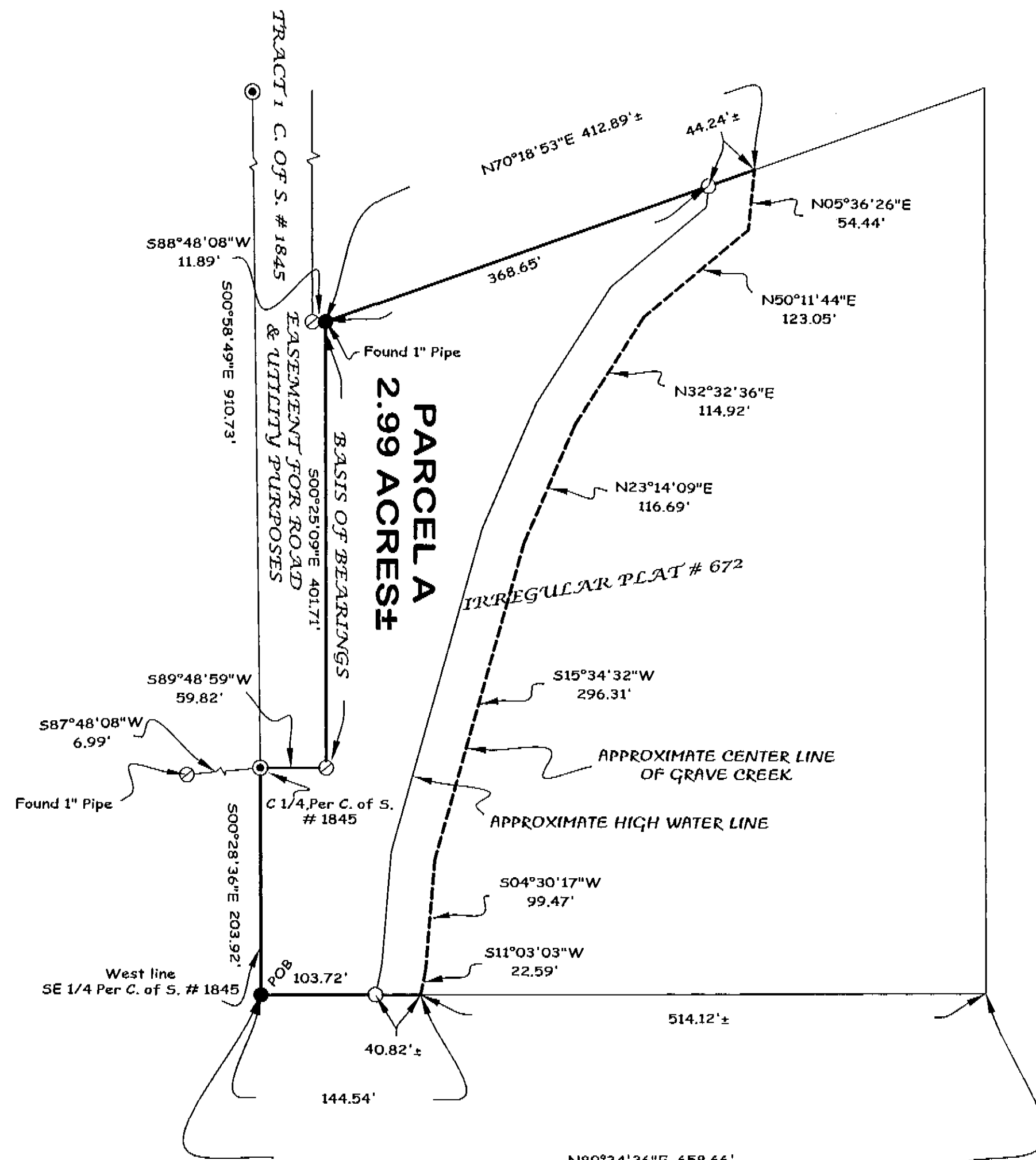

Legal Description

Parcel A

That portion of the East 1/2, Section 12, Township 35 North, Range 26 West, P.M., M., Lincoln County, Montana described as follows:
Commencing at the center 1/4 corner, Section 12;
Thence along the West line of the Southeast 1/4 South 00°28'36" East 203.92 feet to the Point of Beginning;
Thence retracing North 00°28'36" West 203.92 feet;
Thence North 89°48'59" East 59.82 feet;
Thence North 00°25'09" West 401.71 feet;
Thence North 70°18'53" East 413 feet more or less to the centerline of Grave Creek;
Thence along the centerline of the creek Southwesterly 827 feet more or less to a point which bears North 89°34'36" East from the Point of Beginning;
Thence South 89°34'36" West 145 feet more or less to the Point of Beginning containing 2.99 more or less acres of land all as shown hereon,
Subject to easements of record.

We hereby certify that the purpose of this survey is to retrace the boundary of existing parcel (Parcel A) and that no additional parcels are hereby created. Therefore, this survey is exempt from review as a subdivision under both the Montana Subdivision and Platting Act and the Montana Sanitation in Subdivisions Act.

WORLEY FAMILY TRUST

Donald A. Worley
DONALD A. WORLEY, TRUSTEE

Norah F. Worley
NORAH F. WORLEY, TRUSTEE

STATE OF Montana

County of Lincoln ss.

This instrument was acknowledged before me on Aug 21, 2002
by DONALD A. WORLEY & NORAH F. WORLEY, TRUSTEES of the WORLEY FAMILY TRUST.

Lorilyn Perlay
Notary Public for the State of Montana

Residing at Bozeman

My Commission Expires 11-04-2005

Approved: July 31, 2002

Donald H. Wester
Examining Land Surveyor
Registration No. 4130

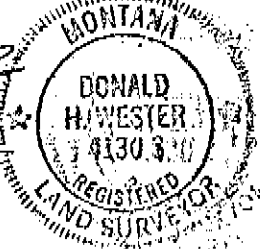

CERTIFICATE OF SURVEYOR

Dawn Marquardt
DAWN MARQUARDT
Registration No. 7328

80802
Date

STATE OF MONTANA
County of Lincoln

Filed on the 14th day of August, 2002, A.D., at 9:15 o'clock A.m.

Carol M. Cummings
County Clerk and Recorder

By *Jeannie Dennis*
Deputy

Instrument Record No. _____

LEGEND

- Found point as noted:
- Set 5/8"X24" Rebar With Plastic Cap
Stamped (MARQUARDT 7328 S)
- ⊙ Found 5/8" Rebar With Plastic Cap
Stamped (BURTON 54285)
- ⊖ Found 3/4" Pipe



CERTIFICATE OF SURVEY No. 3121

Doc 1161359

Date: JULY 3, 2002	Field Crew: BP & Crew
Project Name: WORLEY	Revision Date: n/a
Filename: working	Project Number: 02-145
	Drawn By: SHERM

WORLEY