

Corrected Certificate Of Survey Sections 9, 10, 16, & 15, T35N R26W P.M.,M., Lincoln County, Montana

Owner: Michael C. Gwynn
 Purpose: To Remove Fire Road From
 Previous Certificate of Survey # 3051
 Date: July 8, 2002

1/8 COR. PER C. OF S. NO. 34
 SET 5/8" X 24" REBAR
 WITH CAP STAMPED 7328 S

C. OF S. 1751

CURVE-TABLE			
CURVE	LENGTH	RADIUS	DELTA
C1	52.78	50.00	60°28'38"
C2	84.44	80.00	60°28'38"
C3	98.98	230.15	24°38'33"
C4	111.89	260.15	24°38'33"
C5	79.22	228.40	19°52'19"
C6	89.62	258.40	19°52'19"
C7	39.77	700.00	3°15'18"
C8	41.47	730.00	3°15'18"
C9	146.70	235.33	35°43'00"
C10	128.00	205.33	35°43'00"
C11	198.38	458.60	24°47'05"
C12	211.35	488.60	24°47'05"
C13	51.51	770.00	3°49'58"
C14	53.52	800.00	3°49'58"
C15	55.52	830.00	3°49'58"

LINE-TABLE		
LINE	LENGTH	BEARING
L1	141.16	S54°08'07"W
L2	30.00	N06°41'26"W
L3	199.21	S22°49'57"W
L4	30.00	S67°10'03"E
L5	30.00	N68°26'43"E
L6	99.72	N21°33'17"W
L7	21.25	N03°05'16"E
L8	61.61	N16°47'04"W
L9	83.94	N13°31'46"W
L10	195.15	N49°14'46"W
L11	249.54	N24°27'41"W
L12	30.00	N65°32'19"E
L13	720.11	N24°27'41"W
L14	30.00	N65°32'19"E
L15	336.04	N24°27'41"W
L16	84.47	N20°37'43"W
L17	45.03	N20°37'43"W
L18	45.03	N20°37'43"W
L19	30.00	S69°22'17"W
L20	30.00	N69°22'17"E
L21	39.45	N20°37'43"W
L22	99.72	N21°33'17"W
L23	384.07	N24°27'41"W
L24	249.54	N24°27'41"W
L25	195.15	N49°14'46"W
L26	83.94	N13°31'46"W
L27	61.61	N16°47'04"W
L28	21.25	N03°05'16"E

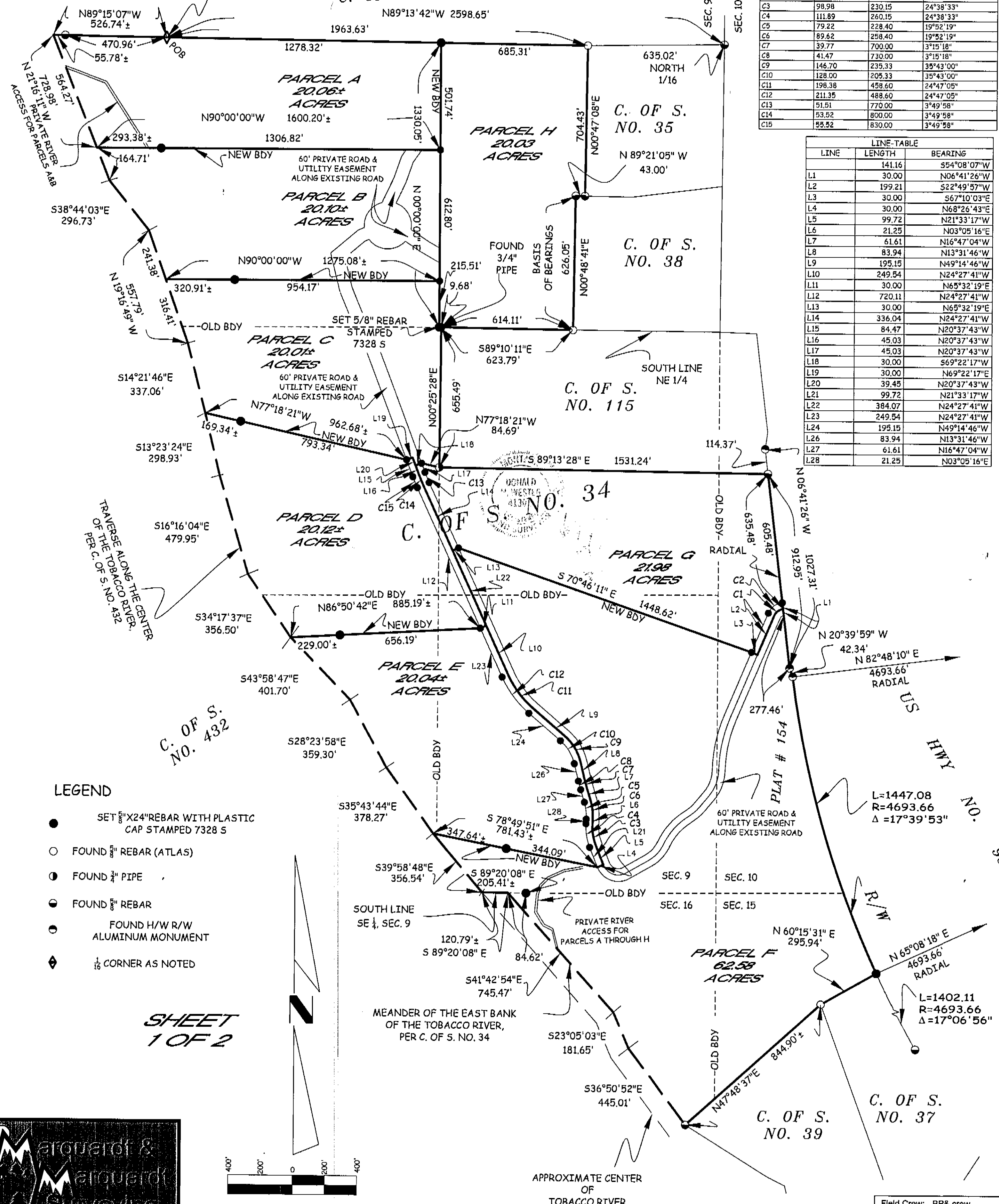

- LEGEND**
- SET 5/8" X 24" REBAR WITH PLASTIC CAP STAMPED 7328 S
 - FOUND 5/8" REBAR (ATLAS)
 - FOUND 3/4" PIPE
 - FOUND 5/8" REBAR
 - FOUND H/W R/W ALUMINUM MONUMENT
 - ◆ 1/8 CORNER AS NOTED

SHEET 1 OF 2

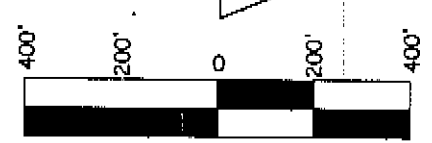

Doc # 1612.13 CORRECTED CERTIFICATE OF SURVEY No. 3119

Date: July 8, 2002	Field Crew: BPS crew
Revision Date: JULY 8, 2002	Revision Date: JULY 8, 2002
Project Name: CONNELLY-GWYNN	Project Number: 00-212
Filename: working	Drawn By: SHERM

Corrected Certificate Of Survey Sections 9, 10, 16, & 15, T35N R26W P.M., M., Lincoln County, Montana

Owner: Michael C. Gwynn
 Purpose: To Remove Fire Road From
 Previous Certificate of Survey # 3051
 Date: July 8, 2002

LEGAL DESCRIPTION

Those portions of Section 9, the Southwest 1/4, Section 10, the Northwest 1/4, Section 15, and the Northeast 1/4, Section 16, Township 35 North, Range 26 West, P.M., M., Lincoln County, Montana, described as follows:
 Beginning at the Center North 1/16 corner, Section 9;
 Thence along the North line of the South 1/2 of the Northeast 1/4, Section 9 South 89°13'42" East 1963.63 feet;
 Thence South 00°47'08" West 704.43 feet;
 Thence North 89°21'05" West 43.00 feet;
 Thence South 00°48'41" West 626.05 feet to the South line of the Northeast 1/4, Section 9;
 Thence along the South line of the Northeast 1/4 North 89°10'11" West 623.79 feet;
 Thence South 00°25'28" West 655.49 feet;
 Thence South 89°13'28" East 1531.24 feet to the Westerly line of U.S. Highway No. 93;
 Thence along the Westerly line of the highway the following courses:
 South 06°41'26" East 912.95 feet;
 Thence South 20°39'59" East 42.34 feet to a point on a 4693.66 foot radius curve concave Northeasterly having a radial bearing of South 82°48'10" West
 Thence Southeasterly along the curve thru a central angle of 17°39'53" 1447.08 feet;
 Thence leaving the Westerly line of the highway, South 60°15'31" West 295.94 feet;
 Thence South 47°48'37" West 845 feet more or less to the East bank of the Tobacco River;
 Thence Northwesterly along the East bank of the river 1372 feet more or less to the South line of the Southeast 1/4, Section 9;
 Thence along said South line North 89°20'08" West 121 feet more or less to the centerline of the Tobacco River;
 Thence Northwesterly along the centerline 4552 feet more or less to the North line of the Southeast 1/4 of the Northwest 1/4, Section 9;
 Thence along said North line South 89°15'07" East 527 feet more or less to the Point of Beginning containing 204.92 more or less acres all as shown hereon.
 Subject to easements of record.
 Subject to and together with a private road and utility easement as shown.

Approved: July 31, 2002

Donald H. Wester
 DONALD H. WESTER
 REGISTERED
 LAND SURVEYOR
 MONTANA

CERTIFICATE OF SURVEYOR

Dawn Marquardt
 DAWN MARQUARDT
 Registration No. 7328 s
 Date 8-01-02

I hereby certify that all real property taxes and special assessments assessed and levied on the land to be divided have been paid.
 Dated the ___ day of _____, 200__.

Treasurer, Lincoln County, Montana

STATE OF MONTANA
 County of Lincoln

Filed on the 7th day of August, 2002 A.D., at 9:05 o'clock A.m.

Coral H. Cummings
 County Clerk and Recorder

By: *Jeanie Dennis*
 Deputy

Instrument Record No. 161213

SHEET
 2 OF 2



DOC # 161213

CORRECTED CERTIFICATE OF SURVEY No. 3119

Date: July 8, 2002	Field Crew: BP & crew
Project Name: Connelly- Gwynn	Revision Date: JULY 8, 2002
Filename: working	Project Number: 00-212
	Drawn By: SHERM