

OWNERS: USA - BORDERTOWN, INC.
 BY: THOMAS, DEAN & HOSKINS
 690 N. MERIDIAN - SUITE 101
 KALISPELL, MT 59901
 DATE: JULY, 2002

CERTIFICATE OF SURVEY

SECTION 1, T37N, R27W, P.M.M., LINCOLN COUNTY

CORRECTION SURVEY

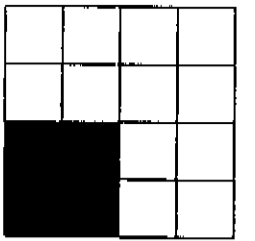

PURPOSE: TO CORRECT THE COUNTY ROAD REALIGNMENT ON C.O.S. NO. 3068

BASIS OF BEARINGS: C.O.S. NO. 3068



LEGEND

- SECTION CORNER - FND. 4" ALUM. CAP
- 1/4 CORNER (AS NOTED)
- CENTER SECTION 1 - FND. STONE MONUMENT
- INTERNATIONAL BORDER MONUMENT NO. 247
- FOUND 5/8" REBAR W/ CAP MARKED "9525 LS"
- TEMPORARY COUNTY ROAD REALIGNMENT (CORRECTED THIS SURVEY)
- COUNTY ROAD REALIGNMENT
- RADIAL BEARING LINE

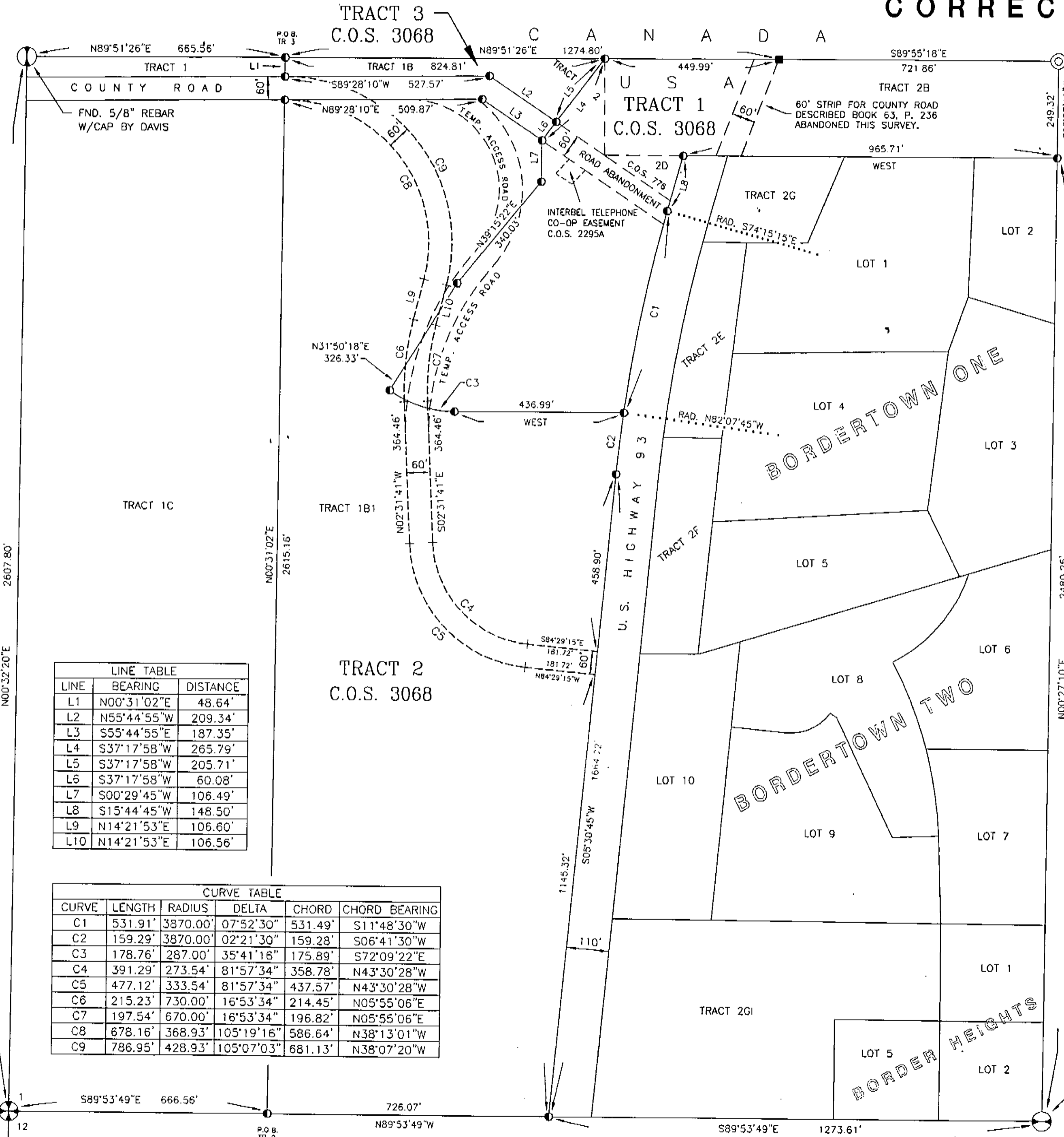

LINE	BEARING	DISTANCE
L1	N00°31'02"E	48.64'
L2	N55°44'55"W	209.34'
L3	S55°44'55"E	187.35'
L4	S37°17'58"W	265.79'
L5	S37°17'58"W	205.71'
L6	S37°17'58"W	60.08'
L7	S00°29'45"W	106.49'
L8	S15°44'45"W	148.50'
L9	N14°21'53"E	106.60'
L10	N14°21'53"E	106.56'

CURVE	LENGTH	RADIUS	DELTA	CHORD	CHORD BEARING
C1	531.91'	3870.00'	07°52'30"	531.49'	S11°48'30"W
C2	159.29'	3870.00'	02°21'30"	159.28'	S06°41'30"W
C3	178.76'	287.00'	35°41'16"	175.89'	S72°09'22"E
C4	391.29'	273.54'	81°57'34"	358.78'	N43°30'28"W
C5	477.12'	333.54'	81°57'34"	437.57'	N43°30'28"W
C6	215.23'	730.00'	16°53'34"	214.45'	N05°55'06"E
C7	197.54'	670.00'	16°53'34"	196.82'	N05°55'06"E
C8	678.16'	368.93'	105°19'16"	586.64'	N38°13'01"W
C9	786.95'	428.93'	105°07'03"	681.13'	N38°07'20"W

CERTIFICATE OF SURVEYOR

Richard J. Swon
 REGISTRATION NO. 9525 LS
 APPROVED July 25
 Donald H. West
 EXAMINING LAND SURVEYOR REG. NO. 4130'S
 STATE OF MONTANA
 COUNTY OF LINCOLN
 FILED ON THE 24 DAY OF August, 2002
 TIME: 11:00 O'clock A.M.
 Coral M. Cummings
 CLERK AND RECORDER
 BY: Jennie Dennis
 DEPUTY

RECEPTION NO. 161140
 SHEET 1 OF 1
 C.O.S. NO. 3116