

CERTIFICATE OF SURVEY
RETRACEMENT OF BOOK 203 PAGE 534, LINCOLN COUNTY RECORDS AND

SE 1/4 OF SW 1/4 SECTION 15, Twp.31N.,R.33W., P.M.M.

NAME: ALBERT D. DOYAL

JUNE 2001

JUDITH ANN SNIDER-GESSELL

DAVID M. FRIEDMAN

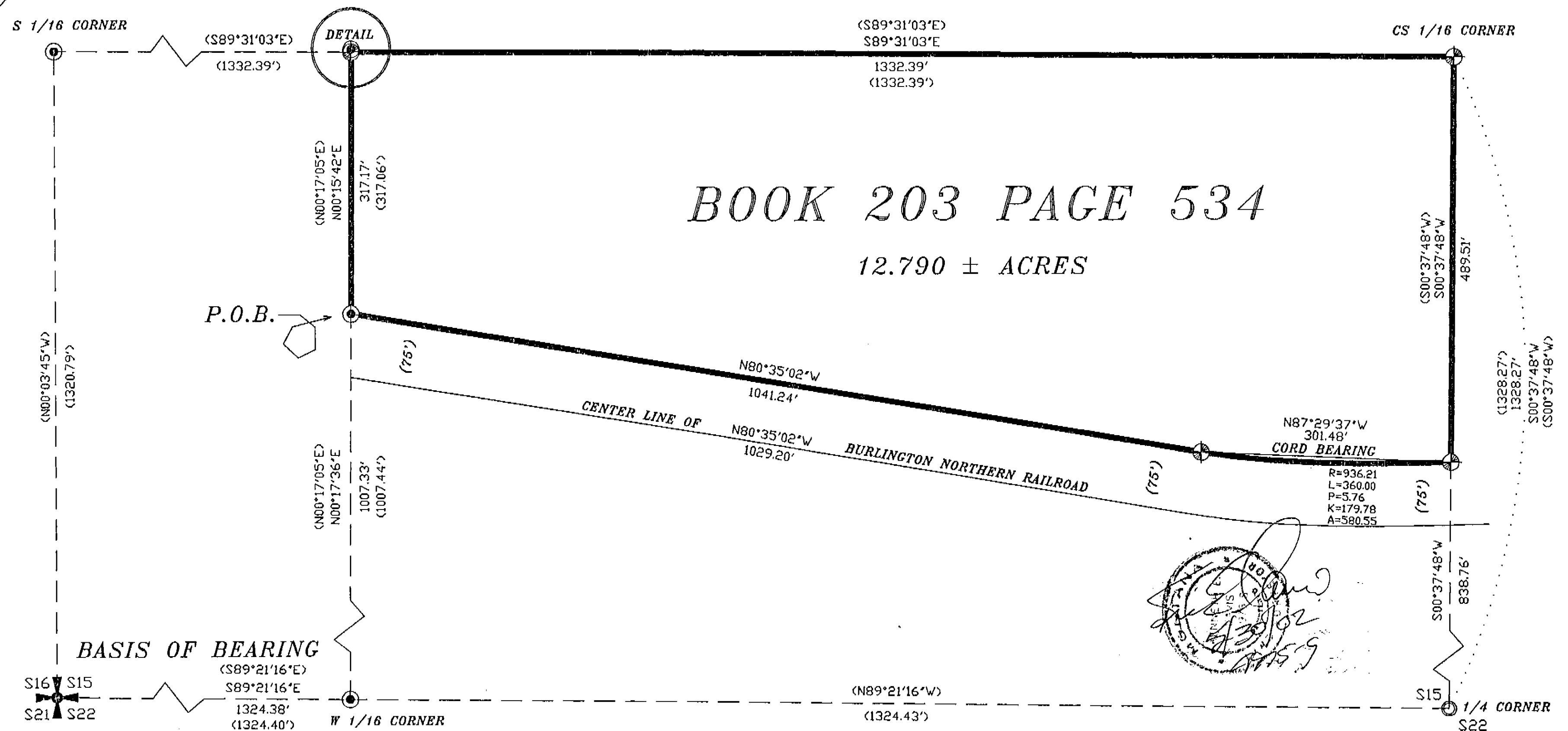
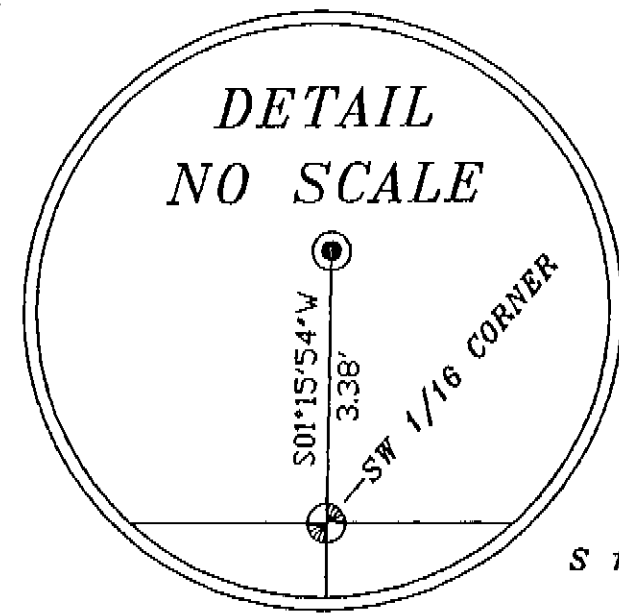

NOTE:
SECTION BREAKDOWN PER COS No. 869

LEGEND

 SET 5/8 INCH DIA. REBAR WITH 1 1/4 INCH DIA. PLASTIC CAP
 STAMPED KED 4975-S

 S16 S15
 S21 S22

FOUND 3 1/4 INCH DIA. BRASS CAP
 STAMPED BLM 1965 T.31N., R.33W., P.M.M., S15, S16, S22, S21

() RECORD AS PER C.O.S. NO. 869

○ COMPUTED POINT

● FOUND 5/8 INCH DIA. REBAR WITH 1 1/4 INCH DIA. PLASTIC CAP
STAMPED JHN 4661S

STATE OF MONTANA
COUNTY OF LINCOLN
Filed on this 30th day of May, 2002 A.D. at 9:00
O'clock A.m.
Coral B. Cummings by Gianni Dennis
County Clerk and Recorder Deputy

DAVIS SURVEYING
(406)295-5441

DRAWN BY: pww	DATE: 6/6/2001
	T313315E

GRAPHIC SCALE

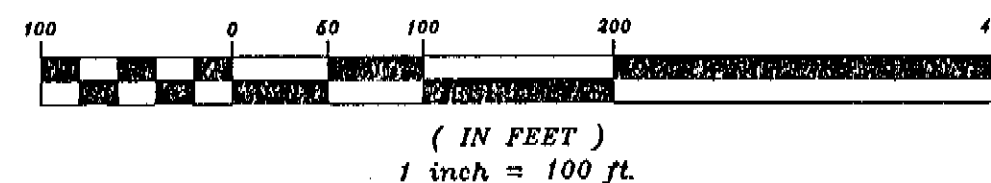

PAGE 1 OF 2

Doc[#] 159834 C. of S. NO. 3104

CERTIFICATE OF SURVEY

RETRACEMENT OF BOOK 203 PAGE 534, LINCOLN COUNTY RECORDS AND

SE 1/4 OF SW 1/4 SECTION 15, Twp.31N.,R.33W., P.M.M.

NAME: ALBERT D. DOYAL

JUNE 2001

JUDITH ANN SNIDER-GESSELL

DAVID M. FRIEDMAN

DESCRIPTION OF BOOK 203 PAGE 534

An irregular tract of land near Troy, in Lincoln County, Montana, being in the SE 1/4 of the SW 1/4 Section 15, Twp.31N.,R.33W., P.M.M., containing 12.790 acres more or less and more particularly described as follows:

Beginning at a 5/8 inch dia. rebar capped: JHN 4661S, which bears N00°17'36"E 1007.33 feet from the W 1/16 corner of Section 15, Twp.31N.,R.33W., P.M.M.; thence, along the northsouth center line of the SW 1/4 of said Section 15, N00°15'42"E 317.17 feet to a 5/8 rebar capped: K.E.D. 4975-S, which marks the SW 1/16 corner of said Section 15; thence, along the eastwest centerline of the SW 1/4 of said Section 15, S89°31'03"E 1332.39 feet to a 5/8 inch dia. rebar capped: K.E.D. 4975-S, which marks the CS 1/16 corner of said Section 15; thence, along the northsouth centerline of said Section 15, S00°37'48"W 489.51 feet to a 5/8 inch dia. rebar capped: K.E.D. 4975-S; thence, along a spiral curve having a cord bearing of N87°29'37"W and being 301.48 feet in length to a 5/8 inch dia. rebar capped: K.E.D. 4975-S; thence, N80°35'02"W 1041.24 feet to the Point of Beginning.

The aforescribed tract of land, Parcel "A", containing 12.790 acres more or less and is subject to and together with all appurtenant easements of record and as shown hereon.

PURPOSE OF SURVEY/EXEMPTION

I/we hereby certify that the purpose of this survey is to retrace the boundary of BOOK 203 PAGE 534 L.C.R. and that no new or additional parcels have been created. Therefore, this survey is exempt from review being completed pursuant to the Montana Subdivisions Act and Platting Act and the Montana Sanitation in Subdivisions Act.

Dated this 1st day of August, 2001 A.D.

Judith Ann Snider-Gessell
JUDITH ANN SNIDER-GESSELL

Dated this 9th day of May, 2002 A.D.

David M. Friedman
DAVID M. FRIEDMAN

CERTIFICATE OF SURVEYOR

STATE OF MONTANA
County of Lincoln

I, Kenneth E. Davis, a registered land surveyor do hereby certify that I have performed the survey shown on the attached C.O.S. or that such survey was performed under my supervision to my best knowledge and ability; that said survey is true and complete as shown and the monuments found and set occupy the position shown hereon.

Dated this 30th day of May, 2002 A.D.
Kenneth E. Davis, Land Surveyor Registration No. 49755

STATE OF MONTANA
County of Lincoln

On this 9 day of May, 2002
A.D., before me, a Notary Public in and for the State of Montana, personally appeared David M. Friedman known to me to be the persons whose names are subscribed to the within instrument and acknowledged to me that they executed the same.

Margaret H. Austin 5/22/2004
Notary Public My Commission Expires

STATE OF Utah
County of Salt Lake City

On this 1 day of August, 2001
A.D., before me, a Notary Public in and for the State of Utah, personally appeared Judith Ann Snider-Gessell known to me to be the persons whose names are subscribed to the within instrument and acknowledged to me that they executed the same.

Kelly Morris
Notary Public My Commission Expires

STATE OF MONTANA
COUNTY OF LINCOLN

Filed on this 30th day of May, 2002 A.D. at 9:00 O'clock A.m.

Carol M. Cummings by Jannie Alessis
County Clerk and Recorder Deputy

DAVIS SURVEYING
(406)295-5441

DRAWN BY: pww DATE: 6/6/2001
T313315E