

CERTIFICATE OF SURVEY

LOCATED IN THE E. 1/2 OF N.W. 1/4, IN THE N.E. 1/4, E 1/2 OF S.W. 1/4 AND IN THE S.E. 1/4 OF SECTION 36, T37N, R27W, PM, M,
LINCOLN COUNTY, MONTANA

SHEET 1 OF 2 SHEETS

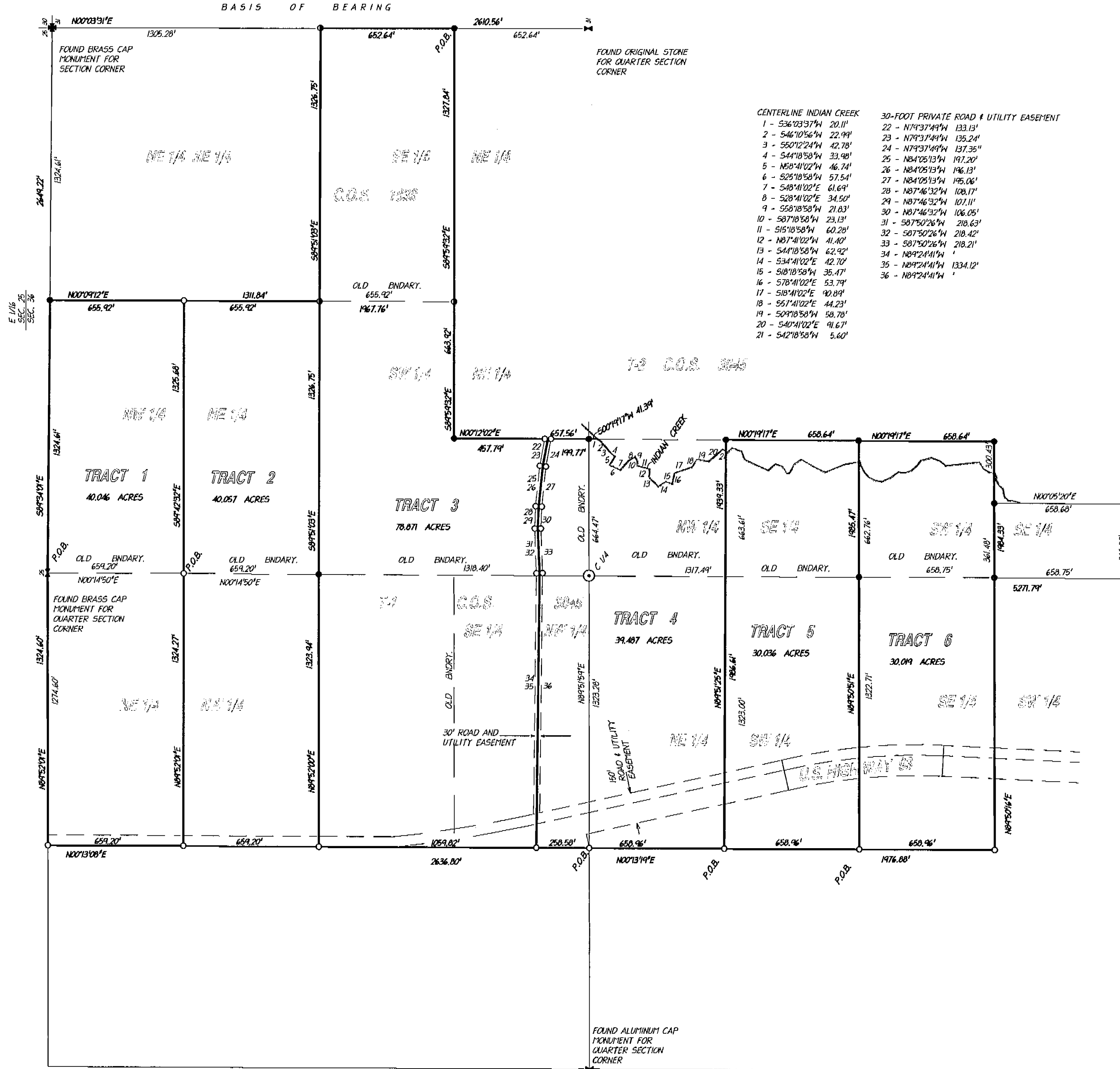
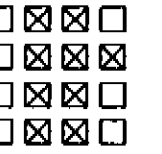

CENTERLINE INDIAN CREEK		30-FOOT PRIVATE ROAD & UTILITY EASEMENT	
1 -	536°03'37"W 20.11'	22 -	N79°37'49"W 133.13'
2 -	546°10'56"W 22.99'	23 -	N79°37'49"W 135.24'
3 -	550°12'24"W 42.78'	24 -	N79°37'49"W 137.35"
4 -	544°18'58"W 33.98'	25 -	N84°05'13"W 197.20'
5 -	N58°41'02"W 46.74'	26 -	N84°05'13"W 196.13'
6 -	S25°18'58"W 57.54'	27 -	N84°05'13"W 195.06'
7 -	S48°41'02"E 61.69'	28 -	N87°46'32"W 108.17'
8 -	S28°41'02"E 34.50'	29 -	N87°46'32"W 107.11'
9 -	S58°18'58"W 21.83'	30 -	N87°46'32"W 106.05'
10 -	S87°18'58"W 23.13'	31 -	S87°50'26"W 218.63'
11 -	S15°18'58"W 60.28'	32 -	S87°50'26"W 218.42'
12 -	N87°41'02"W 41.40'	33 -	S87°50'26"W 218.21'
13 -	S44°18'58"W 62.92'	34 -	N89°24'41"W 1334.12'
14 -	S34°41'02"E 42.70'	35 -	N89°24'41"W 1334.12'
15 -	S18°18'58"W 35.47'	36 -	N89°24'41"W 1334.12'
16 -	S78°41'02"E 53.79'		
17 -	S18°41'02"E 90.89'		
18 -	S57°41'02"E 44.23'		
19 -	S09°18'58"W 58.78'		
20 -	S40°41'02"E 91.67'		
21 -	S42°18'58"W 5.60'		

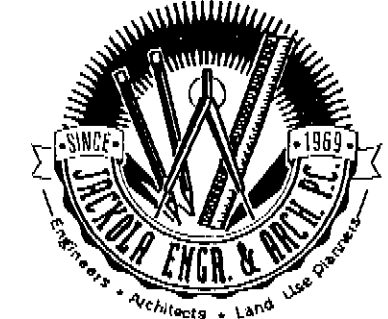

PREPARED BY:
JACKOLA ENGINEERING & ARCHITECTURE, P.C.
JAMES H. BURTON, R.L.S.
1830 3RD AVENUE EAST
3RD FLOOR, SOUTHFIELD TOWER
P.O. BOX 1134
KALISPELL, MT 59903
406-755-3208

PREPARED FOR:
HARD IYANICHA PROPERTIES
DECEMBER 2001
PURPOSE OF SURVEY
BOUNDARY LINE ADJUSTMENT

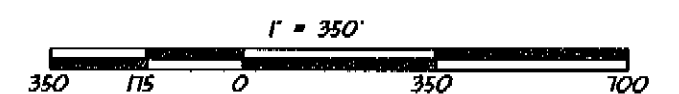
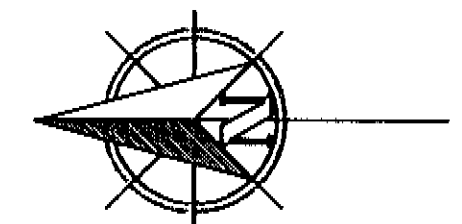

- FOUND 5/8" RE-BAR WITH PLASTIC SURV-CAP MARKED "522985"
- FOUND 5/8" RE-BAR WITH PLASTIC SURV-CAP MARKED "BURTON 51285"
- SET 5/8" RE-BAR WITH PLASTIC SURV-CAP MARKED "BURTON 54285"
- NEW OR EXISTING BOUNDARIES
- - - OLD BOUNDARIES

CERTIFICATE OF SURVEY NO. 3098

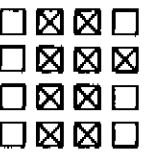

A TRACT OF LAND LOCATED IN THE NORTHEAST QUARTER OF THE NORTHWEST QUARTER AND IN THE NORTHWEST QUARTER OF THE NORTHEAST QUARTER OF SECTION 36, TOWNSHIP 37 NORTH, RANGE 27 WEST, PRINCIPAL MERIDIAN, MONTANA, LINCOLN COUNTY, MONTANA AND MORE PARTICULARLY DESCRIBED AS FOLLOWS:

COMMENCING AT THE NORTH QUARTER CORNER OF SAID SECTION 36, INDICATED BY A FOUND BRASS CAP MONUMENT AND WHICH POINT IS THE TRUE POINT OF BEGINNING;

THENCE S89°34'01"E, ON AND ALONG THE NORTH BOUNDARY OF SAID NORTHWEST QUARTER OF THE NORTHEAST QUARTER OF SECTION 36, A DISTANCE OF 1324.61 FEET TO A SET 5/8" RE-BAR AND WHICH POINT IS THE EAST ONE-SIXTEENTH CORNER OF SECTIONS 25 AND 36; THENCE S00°09'12"W, AND LEAVING SAID NORTH BOUNDARY AND ON AND ALONG THE EAST BOUNDARY OF SAID NORTHWEST QUARTER OF THE NORTHEAST QUARTER, A DISTANCE OF 655.92 FEET TO A SET 5/8" RE-BAR; THENCE N89°42'32"W, AND LEAVING SAID EAST BOUNDARY, A DISTANCE OF 1325.68 FEET TO A SET 5/8" RE-BAR; THENCE S89°52'01"W, A DISTANCE OF 1324.27 FEET TO A POINT AND WHICH POINT LIES ON THE WEST BOUNDARY OF SAID NORTHEAST QUARTER OF THE NORTHWEST QUARTER; THENCE N00°13'08"E, ON AND ALONG SAID WEST BOUNDARY, A DISTANCE OF 659.20 FEET TO A POINT AND WHICH POINT IS THE NORTHWEST CORNER OF SAID NORTHEAST QUARTER OF THE NORTHWEST QUARTER; THENCE N89°52'01"E, ON AND ALONG SAID NORTH BOUNDARY, A DISTANCE OF 1324.60 FEET TO THE TRUE POINT OF BEGINNING.

THIS TRACT CONTAINS 40.046 ACRES AND SUBJECT TO AND TOGETHER WITH A 50-FOOT ROAD AND UTILITY EASEMENT AS SHOWN HEREON AND SUBJECT TO AND TOGETHER WITH ALL APPURTENANT EASEMENTS OF RECORD.

DESCRIPTION - TRACT 2

A TRACT OF LAND LOCATED IN THE NORTHEAST QUARTER OF THE NORTHWEST QUARTER AND IN THE NORTHWEST QUARTER OF THE NORTHEAST QUARTER OF SECTION 36, TOWNSHIP 37 NORTH, RANGE 27 WEST, PRINCIPAL MERIDIAN, MONTANA, LINCOLN COUNTY, MONTANA AND MORE PARTICULARLY DESCRIBED AS FOLLOWS:

COMMENCING AT THE NORTH QUARTER CORNER OF SAID SECTION 36, INDICATED BY A FOUND BRASS CAP MONUMENT; THENCE S00°14'50"W, ON AND ALONG THE WEST BOUNDARY OF SAID NORTHWEST QUARTER OF THE NORTHEAST QUARTER, A DISTANCE OF 659.20 FEET TO A SET 5/8" RE-BAR AND WHICH POINT IS THE TRUE POINT OF BEGINNING;

THENCE S89°42'32"E, AND LEAVING SAID WEST BOUNDARY OF THE NORTHWEST QUARTER OF THE NORTHEAST QUARTER, A DISTANCE OF 1325.68 FEET TO A SET 5/8" RE-BAR AND WHICH POINT LIES ON THE EAST BOUNDARY OF SAID NORTHWEST QUARTER OF THE NORTHEAST QUARTER; THENCE S00°09'12"W, ON AND ALONG SAID EAST BOUNDARY, A DISTANCE OF 655.92 FEET TO A SET 5/8" RE-BAR AND WHICH POINT IS THE SOUTHEAST CORNER OF SAID NORTHWEST QUARTER OF THE NORTHEAST QUARTER; THENCE N89°51'03"W, ON AND ALONG THE SOUTH BOUNDARY OF SAID NORTHWEST QUARTER OF THE NORTHEAST QUARTER, A DISTANCE OF 1326.75 FEET TO A SET 5/8" RE-BAR AND WHICH POINT IS THE SOUTHWEST CORNER OF SAID NORTHWEST QUARTER OF THE NORTHEAST QUARTER; THENCE S89°52'01"W, ON AND ALONG THE SOUTH BOUNDARY OF SAID NORTHWEST QUARTER OF THE NORTHEAST QUARTER, A DISTANCE OF 1323.94 FEET TO A POINT AND WHICH POINT IS THE SOUTHWEST CORNER OF SAID NORTHEAST QUARTER OF THE NORTHWEST QUARTER; THENCE N00°13'08"E, ON AND ALONG THE WEST BOUNDARY OF SAID NORTHEAST QUARTER OF THE NORTHWEST QUARTER, A DISTANCE OF 659.20 FEET TO A POINT; THENCE N89°52'01"E, AND LEAVING SAID WEST BOUNDARY, A DISTANCE OF 1324.27 FEET TO THE TRUE POINT OF BEGINNING.

THIS TRACT CONTAINS 40.057 ACRES AND SUBJECT TO AND TOGETHER WITH A 50-FOOT ROAD AND UTILITY EASEMENT AS SHOWN HEREON AND SUBJECT TO AND TOGETHER WITH ALL APPURTENANT EASEMENTS OF RECORD.

DESCRIPTION - TRACT 3

A TRACT OF LAND LOCATED IN THE SOUTHEAST QUARTER OF THE NORTHWEST QUARTER AND IN THE SOUTHWEST QUARTER OF THE NORTHEAST QUARTER AND IN THE SOUTHEAST QUARTER OF THE NORTHEAST QUARTER OF SECTION 36, TOWNSHIP 37 NORTH, RANGE 27 WEST, PRINCIPAL MERIDIAN, MONTANA, LINCOLN COUNTY, MONTANA AND MORE PARTICULARLY DESCRIBED AS FOLLOWS:

COMMENCING AT THE EAST QUARTER CORNER OF SAID SECTION 36, INDICATED BY A FOUND ORIGINAL STONE; THENCE N00°03'31"E, ON AND ALONG THE EAST BOUNDARY OF SAID SOUTHEAST QUARTER OF THE NORTHEAST QUARTER, A DISTANCE OF 652.64 FEET TO A SET 5/8" RE-BAR AND WHICH POINT IS THE TRUE POINT OF BEGINNING;

THENCE CONTINUING N00°03'31"E, ON AND ALONG SAID EAST BOUNDARY, A DISTANCE OF 652.64 FEET TO A SET 5/8" RE-BAR AND WHICH POINT IS THE NORTHEAST CORNER OF SAID SOUTHEAST QUARTER OF THE NORTHEAST QUARTER; THENCE N89°51'03"W, ON AND ALONG THE NORTH BOUNDARY OF SAID SOUTHEAST QUARTER OF THE NORTHEAST QUARTER, A DISTANCE OF 1326.75 FEET TO A SET 5/8" RE-BAR AND WHICH POINT IS THE NORTHWEST CORNER OF SAID SOUTHEAST QUARTER OF THE NORTHEAST QUARTER; THENCE N89°51'03"W, ON AND ALONG THE NORTH BOUNDARY OF SAID SOUTHWEST QUARTER OF THE NORTHEAST QUARTER, A DISTANCE OF 1326.75 FEET TO A SET 5/8" RE-BAR AND WHICH POINT IS THE NORTHWEST CORNER OF SAID SOUTHWEST QUARTER OF THE NORTHEAST QUARTER; THENCE S89°52'01"W, ON AND ALONG THE NORTH BOUNDARY OF SAID SOUTHEAST QUARTER OF THE NORTHWEST QUARTER, A DISTANCE OF 1323.94 FEET TO A POINT AND WHICH POINT IS THE NORTHWEST CORNER OF SAID SOUTHEAST QUARTER OF THE NORTHWEST QUARTER; THENCE S00°13'08"W, ON AND ALONG THE WEST BOUNDARY OF SAID SOUTHEAST QUARTER OF THE NORTHWEST QUARTER, A DISTANCE OF 1059.02 FEET TO A SET 5/8" RE-BAR; THENCE S89°24'41"E, AND LEAVING SAID WEST BOUNDARY, A DISTANCE OF 1334.12 FEET TO A POINT AND WHICH POINT LIES ON THE CENTERLINE OF A 30-FOOT PRIVATE ROAD AND UTILITY EASEMENT; THENCE EASTERLY, ON AND ALONG SAID CENTERLINE, THE FOLLOWING FOUR (4) COURSES: N87°50'26"E, A DISTANCE OF 218.42 FEET TO A POINT; S87°46'32"E, A DISTANCE OF 107.11 FEET TO A POINT; S84°05'13"E, A DISTANCE OF 196.13 FEET TO A POINT; S79°37'49"E, A DISTANCE OF 135.24 FEET TO A POINT; THENCE N00°12'02"E, AND LEAVING SAID CENTERLINE, A DISTANCE OF 457.79 FEET TO A SET 5/8" RE-BAR; THENCE S89°59'32"E, A DISTANCE OF 1991.76 FEET TO THE TRUE POINT OF BEGINNING.

THIS TRACT CONTAINS 78.871 ACRES AND SUBJECT TO AND TOGETHER WITH A 30-FOOT PRIVATE ROAD AND UTILITY EASEMENT AND AN EASEMENT FOR HIGHWAY PURPOSES AS SHOWN HEREON AND SUBJECT TO AND TOGETHER WITH ALL APPURTENANT EASEMENTS OF RECORD.

COPYRIGHT, DECEMBER 10, 2001, JACKOLA ENGINEERING AND ARCHITECTURE, P.C.

CERTIFICATE OF SURVEY

LOCATED IN THE E. 1/2 OF N.W. 1/4, IN THE N.E. 1/4, E 1/2 OF S.W. 1/4 AND IN THE S.E. 1/4 OF SECTION 36, T37N, R27W, PM1M, LINCOLN COUNTY, MONTANA

DESCRIPTION - TRACT 4

A TRACT OF LAND LOCATED IN THE SOUTHWEST QUARTER OF THE NORTHEAST QUARTER AND IN THE SOUTHEAST QUARTER OF THE NORTHWEST QUARTER AND IN THE NORTHWEST QUARTER OF THE SOUTHWEST QUARTER AND IN THE NORTHEAST QUARTER OF THE SOUTHWEST QUARTER OF SECTION 36, TOWNSHIP 37 NORTH, RANGE 27 WEST, PRINCIPAL MERIDIAN, MONTANA, LINCOLN COUNTY, MONTANA AND MORE PARTICULARLY DESCRIBED AS FOLLOWS:

COMMENCING AT THE CENTER QUARTER CORNER OF SAID SECTION 36, INDICATED BY A FOUND 5/8" RE-BAR; THENCE S89°51'59"W, ON AND ALONG THE NORTH BOUNDARY OF SAID NORTHEAST QUARTER OF THE SOUTHWEST QUARTER, A DISTANCE OF 1323.28 FEET TO A SET 5/8" RE-BAR AND WHICH POINT IS THE NORTHWEST CORNER OF SAID NORTHEAST QUARTER OF THE SOUTHWEST QUARTER AND WHICH POINT IS THE TRUE POINT OF BEGINNING;

THENCE N00°13'08"E, ON AND ALONG THE WEST BOUNDARY OF SAID SOUTHEAST QUARTER OF THE NORTHWEST QUARTER, A DISTANCE OF 258.58 FEET TO A SET 5/8" RE-BAR; THENCE S89°24'11"E, AND LEAVING SAID WEST BOUNDARY, A DISTANCE OF 1334.12 FEET TO A POINT AND WHICH POINT LIES ON THE CENTERLINE OF A 30-FOOT PRIVATE ROAD AND UTILITY EASEMENT; THENCE EASTERLY, ON AND ALONG SAID CENTERLINE, THE FOLLOWING FOUR (4) COURSES: N87°50'26"E, A DISTANCE OF 218.42 FEET TO A POINT; S87°46'32"E, A DISTANCE OF 107.11 FEET TO A POINT; S84°05'13"E, A DISTANCE OF 196.13 FEET TO A POINT; S79°37'49"E, A DISTANCE OF 135.24 FEET TO A POINT; THENCE S00°12'02"W, AND LEAVING SAID CENTERLINE, A DISTANCE OF 191.77 FEET TO A FOUND 5/8" RE-BAR; THENCE S00°09'17"W, A DISTANCE OF 41.39 FEET TO A POINT AND WHICH POINT LIES ON THE CENTERLINE OF INDIAN CREEK; THENCE ON AND ALONG SAID CENTERLINE, THE FOLLOWING TWENTY-ONE (21) COURSES: S36°03'37"W, A DISTANCE OF 20.11 FEET; S46°10'56"W, A DISTANCE OF 22.99 FEET; S50°12'24"W, A DISTANCE OF 42.78 FEET; S44°18'58"W, A DISTANCE OF 33.98 FEET; N58°41'02"W, A DISTANCE OF 46.74 FEET; S25°18'58"W, A DISTANCE OF 57.54 FEET; S48°41'02"E, A DISTANCE OF 61.69 FEET; S28°41'02"E, A DISTANCE OF 34.50 FEET; S58°18'58"W, A DISTANCE OF 21.83 FEET; S87°18'58"W, A DISTANCE OF 23.13 FEET; S15°18'58"W, A DISTANCE OF 60.28 FEET; N87°41'02"W, A DISTANCE OF 41.40 FEET; S44°18'58"W, A DISTANCE OF 62.92 FEET; S34°41'02"E, A DISTANCE OF 42.70 FEET; S18°18'58"W, A DISTANCE OF 35.47 FEET; S78°41'02"E, A DISTANCE OF 53.79 FEET; S18°41'02"E, A DISTANCE OF 90.89 FEET; S57°41'02"E, A DISTANCE OF 44.23 FEET; S09°18'58"W, A DISTANCE OF 58.78 FEET; S40°41'02"E, A DISTANCE OF 91.67 FEET; S42°18'58"W, A DISTANCE OF 5.60 FEET;

THENCE N89°51'25"E, AND LEAVING SAID CENTERLINE, A DISTANCE OF 47.28 FEET TO A SET 5/8" RE-BAR; THENCE S00°19'17"W, A DISTANCE OF 1317.28 FEET TO A SET 5/8" RE-BAR; THENCE S89°50'16"W, A DISTANCE OF 300.43 FEET TO A FOUND 5/8" RE-BAR; THENCE S00°05'20"W, A DISTANCE OF 658.68 FEET TO A POINT AND WHICH POINT LIES ON THE SOUTH BOUNDARY OF SAID SOUTHEAST QUARTER OF SECTION 36; THENCE N89°49'42"E, ON AND ALONG SAID SOUTH BOUNDARY, A DISTANCE OF 958.83 FEET TO A FOUND 5/8" RE-BAR AND WHICH POINT IS THE EAST ONE-SIXTEENTH CORNER OF SAID SECTION 36; THENCE N00°23'43"E, AND LEAVING SAID SOUTH BOUNDARY, A DISTANCE OF 2634.16 FEET TO A FOUND 5/8" RE-BAR AND WHICH POINT IS THE CENTER EAST ONE-SIXTEENTH CORNER OF SAID SECTION 36; THENCE N89°51'59"E, ON AND ALONG THE SOUTH BOUNDARY OF SAID NORTHEAST QUARTER, A DISTANCE OF 1328.93 FEET TO THE TRUE POINT OF BEGINNING.

THIS TRACT CONTAINS 39.487 ACRES AND TOGETHER WITH A 30-FOOT PRIVATE ROAD AND UTILITY EASEMENT AND AN EASEMENT FOR HIGHWAY PURPOSES AS SHOWN HEREON AND SUBJECT TO AND TOGETHER WITH ALL APPURTENANT EASEMENTS OF RECORD.

DESCRIPTION - TRACT 5

A TRACT OF LAND LOCATED IN THE NORTHWEST QUARTER OF THE SOUTHEAST QUARTER AND IN THE NORTHEAST QUARTER OF THE SOUTHWEST QUARTER OF SECTION 36, TOWNSHIP 37 NORTH, RANGE 27 WEST, PRINCIPAL MERIDIAN, MONTANA, LINCOLN COUNTY, MONTANA AND MORE PARTICULARLY DESCRIBED AS FOLLOWS:

COMMENCING AT THE CENTER QUARTER CORNER OF SAID SECTION 36, INDICATED BY A FOUND 5/8" RE-BAR; THENCE ON AND ALONG THE NORTH AND WEST BOUNDARIES OF SAID NORTHEAST QUARTER OF THE SOUTHWEST QUARTER, THE FOLLOWING TWO (2) COURSES: S89°51'59"W, A DISTANCE OF 1323.28 FEET TO A SET 5/8" RE-BAR AND S00°13'19"W, A DISTANCE OF 658.96 FEET TO A SET 5/8" RE-BAR AND WHICH POINT IS THE TRUE POINT OF BEGINNING;

THENCE N89°51'25"E, AND LEAVING SAID WEST BOUNDARY, A DISTANCE OF 1986.61 FEET TO A FOUND 5/8" RE-BAR; THENCE S00°19'17"W, A DISTANCE OF 658.64 FEET TO A SET 5/8" RE-BAR; THENCE S89°50'51"W, A DISTANCE OF 1985.47 FEET TO A SET 5/8" RE-BAR AND WHICH POINT IS THE SOUTHWEST CORNER OF SAID NORTHEAST QUARTER OF THE SOUTHWEST QUARTER; THENCE N00°13'19"E, ON AND ALONG THE WEST BOUNDARY OF SAID NORTHEAST QUARTER OF THE SOUTHWEST QUARTER, A DISTANCE OF 658.96 FEET TO A SET 5/8" RE-BAR AND WHICH POINT IS THE TRUE POINT OF BEGINNING.

THIS TRACT CONTAINS 30.036 ACRES AND SUBJECT TO AND TOGETHER WITH A ROAD AND UTILITY EASEMENT FOR HIGHWAY PURPOSES AS SHOWN HEREON AND SUBJECT TO AND TOGETHER WITH ALL APPURTENANT EASEMENTS OF RECORD.

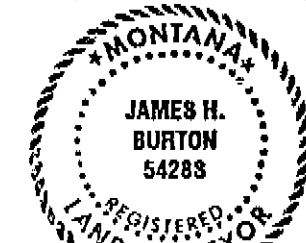

JAMES H. BURTON
REGISTERED LAND SURVEYOR
REGISTRATION NUMBER 54283

APPROVED: March 10, 2002

EXAMINING LAND SURVEYOR
REGISTRATION NUMBER 41305



PREPARED BY:
JACKOLA ENGINEERING & ARCHITECTURE, P.C.
JAMES H. BURTON, R.L.S.
1830 3RD AVENUE EAST
3RD FLOOR, SOUTHFIELD TOWER
P.O. BOX 1134
KALISPELL, MT 59903
406-755-3208

PREPARED FOR:
WARD IWANICHA PROPERTIES

DECEMBER 2001

PURPOSE OF SURVEY
BOUNDARY LINE ADJUSTMENT

DESCRIPTION - TRACT 6

A TRACT OF LAND LOCATED IN THE SOUTHWEST QUARTER OF THE SOUTHEAST QUARTER AND IN THE SOUTHEAST QUARTER OF THE SOUTHWEST QUARTER OF SECTION 36, TOWNSHIP 37 NORTH, RANGE 27 WEST, PRINCIPAL MERIDIAN, MONTANA, LINCOLN COUNTY, MONTANA AND MORE PARTICULARLY DESCRIBED AS FOLLOWS:

COMMENCING AT THE CENTER QUARTER CORNER OF SAID SECTION 36, INDICATED BY A FOUND 5/8" RE-BAR; THENCE ON AND ALONG THE NORTH AND WEST BOUNDARIES OF SAID NORTHEAST QUARTER OF THE SOUTHWEST QUARTER, THE FOLLOWING TWO (2) COURSES: S89°51'59"W, A DISTANCE OF 1323.28 FEET TO A SET 5/8" RE-BAR AND S00°13'19"W, A DISTANCE OF 1317.92 FEET TO A SET 5/8" RE-BAR AND WHICH POINT IS THE TRUE POINT OF BEGINNING;

THENCE N89°50'51"E, AND LEAVING SAID WEST BOUNDARY, A DISTANCE OF 1985.47 FEET TO A FOUND 5/8" RE-BAR; THENCE S00°19'17"W, A DISTANCE OF 658.64 FEET TO A SET 5/8" RE-BAR; THENCE S89°50'15"W, A DISTANCE OF 1984.33 FEET TO A SET 5/8" RE-BAR AND WHICH POINT LIES ON THE WEST BOUNDARY OF SAID SOUTHEAST QUARTER OF THE SOUTHWEST QUARTER; THENCE N00°13'19"E, ON AND ALONG SAID WEST BOUNDARY OF THE SOUTHEAST QUARTER OF THE SOUTHWEST QUARTER, A DISTANCE OF 658.96 FEET TO THE TRUE POINT OF BEGINNING.

THIS TRACT CONTAINS 30.019 ACRES AND SUBJECT TO AND TOGETHER WITH A ROAD AND UTILITY EASEMENT FOR HIGHWAY PURPOSES AS SHOWN HEREON AND SUBJECT TO AND TOGETHER WITH ALL APPURTENANT EASEMENTS OF RECORD.

CERTIFICATE OF OWNER'S: WE HEREBY CERTIFY THAT THE PURPOSE OF THIS DIVISION OF LAND IS TO RELOCATE COMMON BOUNDARY LINES BETWEEN ADJOINING PROPERTIES, AND NO ADDITIONAL PARCELS ARE HEREBY CREATED; THEREFORE, THIS DIVISION OF LAND IS EXEMPT FROM REVIEW AS A SUBDIVISION PURSUANT TO SECTION 76-3-207(1)(a), M.C.A. AND WE FURTHER CERTIFY THAT THIS DIVISION IS EXEMPT FROM REVIEW BY THE DEPARTMENT OF ENVIRONMENTAL QUALITY PURSUANT TO SECTION 76-4-103 AS ALL TRACTS ARE GREATER THAN 20 ACRES IN SIZE.

WARD IWANICHA

BY

COUNTY OF Flethead

SS

STATE OF CALIFORNIA (MONTANA)

ON THIS 15th DAY OF February, MONTANA, 2002, BEFORE ME, THE UNDERSIGNED, A NOTARY PUBLIC FOR THE STATE OF CALIFORNIA, PERSONALLY APPEARED Ward Iwanicha, AND KNOWN TO ME TO BE A PARTNER IN WARD IWANICHA AND IS THE PERSON WHOSE NAME IS SUBSCRIBED TO THE FORGOING INSTRUMENT AND ACKNOWLEDGED TO ME THAT HE EXECUTED THE SAME.

IN WITNESS WHEREOF, I HAVE SET MY HAND AND AFFIXED MY NOTARIAL SEAL THE DAY AND YEAR FIRST ABOVE WRITTEN.

James H. Burton
NOTARY PUBLIC FOR THE STATE OF CALIFORNIA MONTANA
RESIDING AT Kalispell, CALIFORNIA MONTANA
MY COMMISSION EXPIRES 6/18/2002

STATE OF MONTANA

COUNTY OF LINCOLN)

FILED ON THE 29th DAY OF May,
2002, AT 9:15 o'clock A.M.

Coral M. Cummings
COUNTY CLERK AND RECORDER

BY Jeanne Avenia
DEPUTY

FILING FEE

INSTRUMENT REC. NUMBER 159782

CERTIFICATE OF SURVEY NO. 3098