

FOR: TOWN OF EUREKA, MONTANA
 A MUNICIPAL CORPORATION
 PURPOSE: 20 FOOT EASEMENT FOR OUTFLOW PIPE
 DATE: AUGUST 2, 2001

CERTIFICATE OF SURVEY

NW1/4, SEC.15, T36N, R27W, P.M.,M.,
 LINCOLN COUNTY, MONTANA

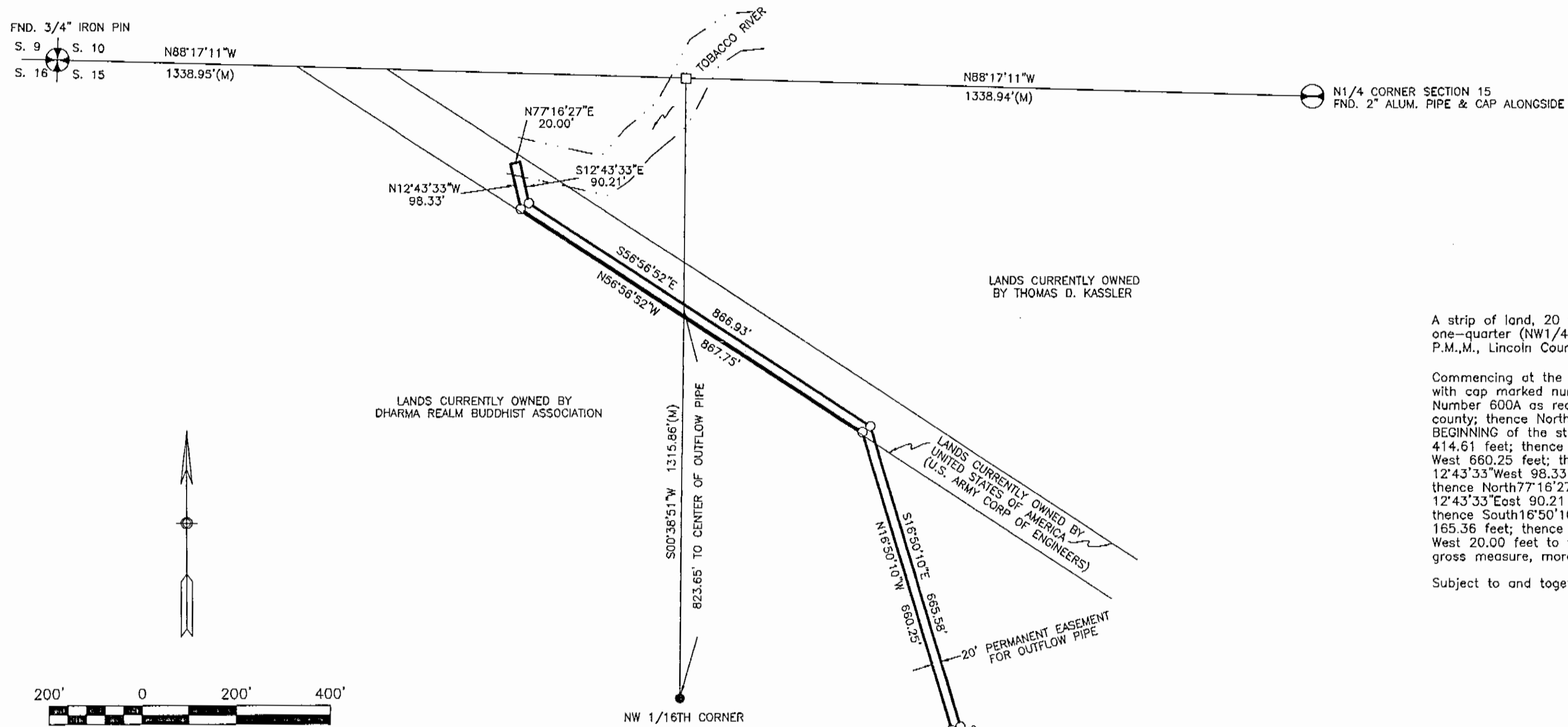

DESCRIPTION

A strip of land, 20 foot wide, situated, lying, and being in the northwest one-quarter (NW1/4) of Section 15, Township 36 North, Range 27 West, P.M.,M., Lincoln County, Montana, more particularly described as follows:

Commencing at the northwest corner of Tract Number 2, (a found rebar with cap marked number 2516-S), as shown on Certificate of Survey Number 600A as recorded in the office of the County Recorder of said county; thence North54°00'00"East 506.61 feet to the TRUE POINT OF BEGINNING of the strip of land herein described; thence North36°58'24"West 414.61 feet; thence North28°03'19"West 168.89 feet; thence North16°50'10" West 660.25 feet; thence North56°56'52"West 867.75 feet; thence North 12°43'33"West 98.33 feet to the southerly bank of the Tobacco River; thence North77°16'27"East 20.00 feet along said river; thence South 12°43'33"East 90.21 feet; thence South56°56'52"East 866.93 feet; thence South16°50'10"East 665.58 feet; thence South28°03'19"East 165.36 feet; thence South36°58'24"East 413.39 feet; thence South54°00'00" West 20.00 feet to the point of beginning and containing 1.013 acres of land, gross measure, more or less. All as shown hereon.

Subject to and together with all appurtenant easements of record.

LEGEND

- SECTION CORNER (AS NOTED)
- 1/4 CORNER (AS NOTED)
- FOUND REBAR W/CAP MARKED #2516-S
- SET 5/8" X 24" REBAR W/PLASTIC CAP STAMPED #13102LS
- COMPUTED POINT

SAM CORDI
 REGISTERED LAND SURVEYOR
 974 COLORADO AVE.
 P.O. BOX 323
 WHITEFISH, MT 59937
 PHONE: (406)-862-9977

CERTIFICATE OF SURVEYOR
Samuel Cordi 8/2/01
 SAMUEL CORDI-REGISTRATION NO. 13102LS
 APPROVED: *fw*, 2002

STATE OF MONTANA
 County of Lincoln SS
 Filed on the 10th day of April
 A.D. 2002 at 8:30 o'clock A.M.
Carol A. Cummings
 CLERK AND RECORDER
 BY: *Jamie L. ...*
 DEPUTY
 INSTRUMENT REC. NO. 158804

CERTIFICATE OF SURVEY NO. 3092