

OWNERS: Marian Krawchuk  
PURPOSE: PARCEL A: Family Transfer  
PARCEL B: REM.  
DATE: Nov. 2, 2001

# Certificate of Survey SE 1/4, Section 29, T 37 N R 27 W, P.M., M. Lincoln County, Montana

C.O.S. 2065

BASIS OF BEARINGS  
N 89°22'10" E 2656.29'

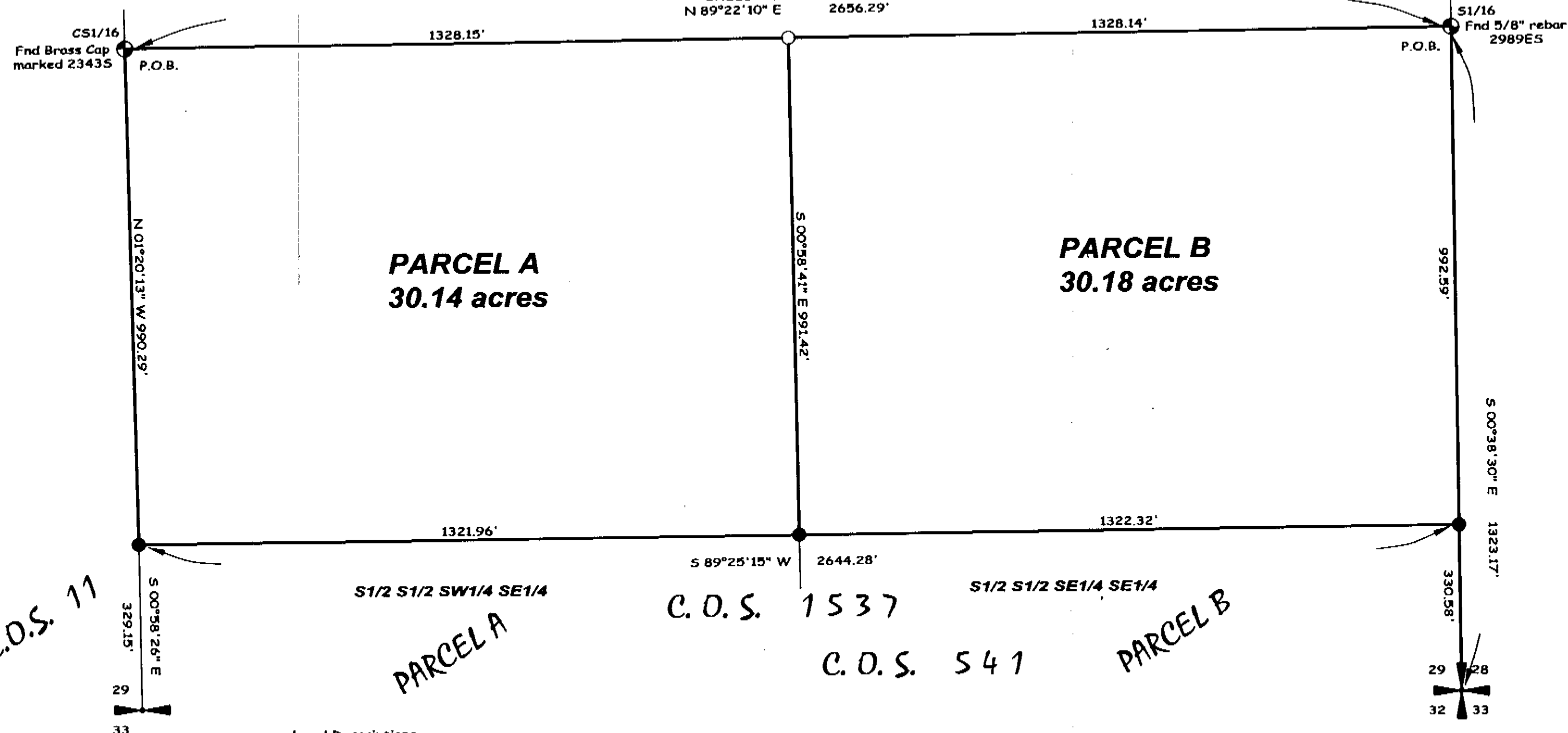

- LEGEND
- Set 5/8" x 24" rebar with plastic cap marked MARQUARDT 73285
  - Fnd 5/8" rebar with plastic cap marked DKM 2989E5
  - ⊙ Fnd 1/16 cor. as noted
  - ⊠ Fnd 1/4 cor. 3" Alum. Cap marked 9008LS
  - ⊠ Fnd Section cor. 1 1/4" Brass Cap marked SHAW

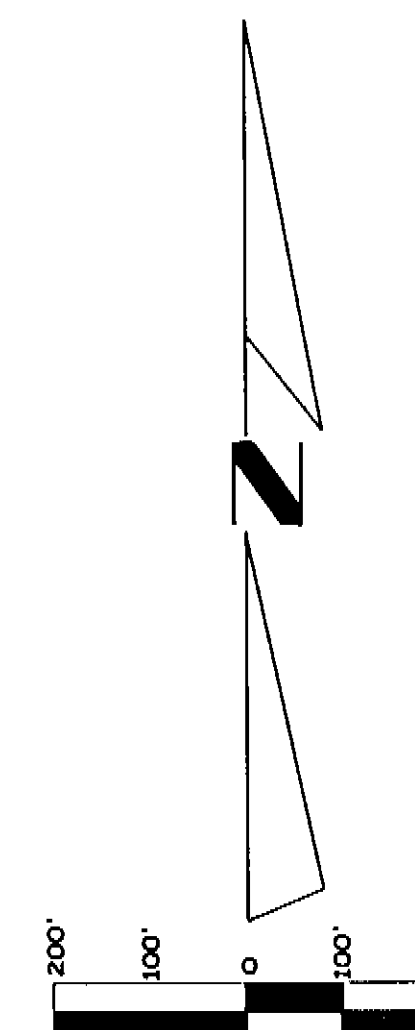

## Legal Descriptions

**Parcel A**  
The North 1/2 of the South 1/2 of the Southwest 1/4 of the Southeast 1/4 together with the North 1/2 of the Southwest 1/4 of the Southeast 1/4, Section 29, Township 37 North, Range 27 West, P.M., M., Lincoln County, Montana containing 30.14 acres of land all as shown hereon.  
Subject to easements of record.

**Parcel B**  
The North 1/2 of the South 1/2 of the Southeast 1/4 of the Southeast 1/4 together with the North 1/2 of the Southeast 1/4 of the Southeast 1/4, Section 29, Township 37 North, Range 27 West, P.M., M., Lincoln County, Montana containing 30.18 acres of land all as shown hereon.  
Subject to easements of record.

**Owner Certification**  
I hereby certify that the purpose of this division of land is to transfer Parcel B as shown on this Certificate of Survey to JILL YOST, my daughter. Furthermore, I certify that I am entitled to use this exemption and am in compliance with all conditions imposed by law and regulation on the use of this exemption. Therefore, this division of land is exempt from review as a subdivision pursuant to Section 76-3-207(1)(b), MCA.

*Marian Krawchuk*  
MARIAN KRAWCHUK

STATE OF Montana ss.  
County of Lincoln

This instrument was acknowledged before me on December 7th, 2001,  
by MARIAN KRAWCHUK.

*Dorothy H. Egan*  
Notary Public for the State of Montana  
Residing at Lincoln  
My Commission Expires May 12, 2004

## CERTIFICATE OF SURVEYOR

STATE OF MONTANA )  
County of Lincoln ) ss

I, DAWN MARQUARDT, a registered Land Surveyor, do hereby certify that I have performed the survey shown on the attached Certificate of Survey; that such survey was made in November 2001; that said survey is true and complete as shown and that the monuments found and set are of the character and occupy the positions shown thereon.

Dated this 11 day of Dec, 2001.

*Dawn Marquardt*  
DAWN MARQUARDT  
Registration No. 7328 s  
285 1st Ave EN  
Kalispell, MT 59901

I hereby certify that all real property taxes and special assessments assessed and levied on the land to be divided have been paid.

Dated the 6 day of February, 2002.

*Heri A. Mullerby*  
Heri A. Mullerby, *Kayla R. Hehr*  
Treasurer, Lincoln County, Montana

Approved: *Nov 30 2001*  
*Dawn Marquardt*  
Examining Land Surveyor  
Registration No. 4130 s

CERTIFICATE OF SURVEYOR  
*Dawn Marquardt*  
DAWN MARQUARDT  
Registration No. 7328 s  
Date 12-11-01

STATE OF MONTANA  
County of Lincoln  
Filed on the 6th day of February,  
2002 A.D., at 9:35 o'clock A.m.  
*Carol A. Cummings*  
County Clerk and Recorder  
By: *Gauni Munis*  
Deputy  
Instrument Record No. 157649

CERTIFICATE OF SURVEY No. 3082

Date: Nov. 2, 2001	Field Crew: BHP ES
Project Name: Rundquist	Revision Date: n/a
Filename: IFT	Project Number: 01-296
	Drawn By: JLK