

LINCOLN COUNTY, MONTANA

CERTIFICATE OF SURVEY

RETRACEMENT PER BOOK 232 PAGE 664

W 1/2 E1/2 SW1/4 SECTION 36, Twp.30 N., R.31 W., P.M.M.

OWNER: MILDRED GRAHAM DATE: SEPTEMBER 2001
SURVEY ORDERED BY: ORIUS CORPORATION DAS-CO DIVISION

GRAPHIC SCALE

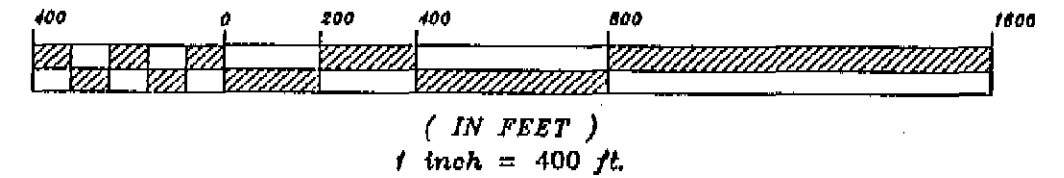

RETRACEMENT PER BOOK 232

PAGE 664 LINCOLN COUNTY RECORDS

DESCRIPTION PARCEL A

An irregular tract of land near Libby, in Lincoln County, Montana being a part of the West 1/2 of the East 1/2 of the Southwest 1/4 in Section 36, Twp.30N.R.31W., P.M.M. containing 4.97 acres more or less and more particularly described as follows:

Beginning at a 5/8 inch dia. rebar capped: K.E.D. 4975-S, located on the South line of Section 36, Twp.30N.R.31W., P.M.M. which bears N89°57'00"E 1504.11 feet from the Southwest Section corner of said Section 36; thence, from the true point of beginning N07°45'00"W 90.82 feet to a 5/8 inch dia. rebar capped: K.E.D. 4975-S; thence, N01°39'00"W 181.94 feet to a 5/8 inch dia. rebar capped: K.E.D. 4975-S; thence, N02°32'00"E 209.23 feet to a 5/8 inch dia. rebar capped: K.E.D. 4975-S; thence, N01°01'00"W 508.54 feet to a 5/8 inch dia. rebar capped: K.E.D. 4975-S; thence, N04°33'00"W 35.05 feet to a 5/8 inch dia. rebar capped: K.E.D. 4975-S, located on the westerly Right-of-Way line of a 60.00 foot wide roadway per Book 58 and Page 627, Lincoln County Records, Montana, measured 30.00 feet from centerline thereof; thence, N04°33'00"W 53.55 feet to a computed point; thence, N09°48'00"W 88.25 to a computed point; thence, N17°22'00"W 86.98 feet to a computed point; thence, N22°50'00"W 108.63 feet to a 5/8 inch dia. rebar capped: K.E.D. 4975-S, located on the westerly Right-of-Way line of said roadway; thence, N22°50'00"W 186.9 feet to a 5/8 inch dia. rebar capped: K.E.D. 4975-S, located of the northsouth centerline of the SW 1/4 of said Section 36; thence, along the northsouth centerline of the SW 1/4 of said Section 36, S00°02'59"W 1520.17 feet to a 5/8 inch dia. rebar capped: K.E.D. 4975-S, which marks the W 1/16 corner of said Section 36; thence, along the southline of said Section 36, N89°57'00"E 181.27 feet to the true point of beginning.

Excepting the part deeded to Lincoln County in Book 58, Page 627, Lincoln County Records, Montana.

The aforescribed tract of land is subject to and together with all appurtenant easements of record.

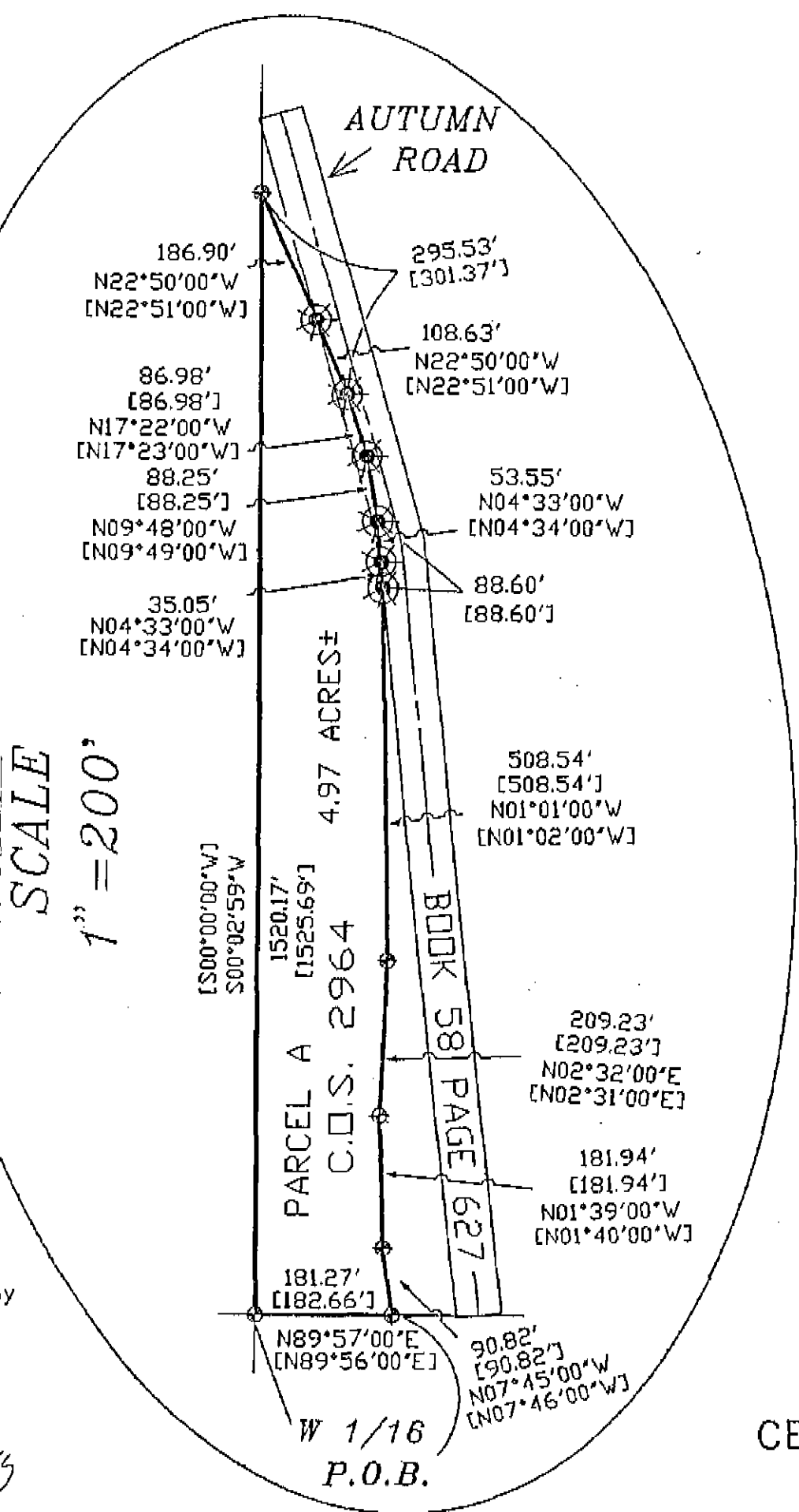
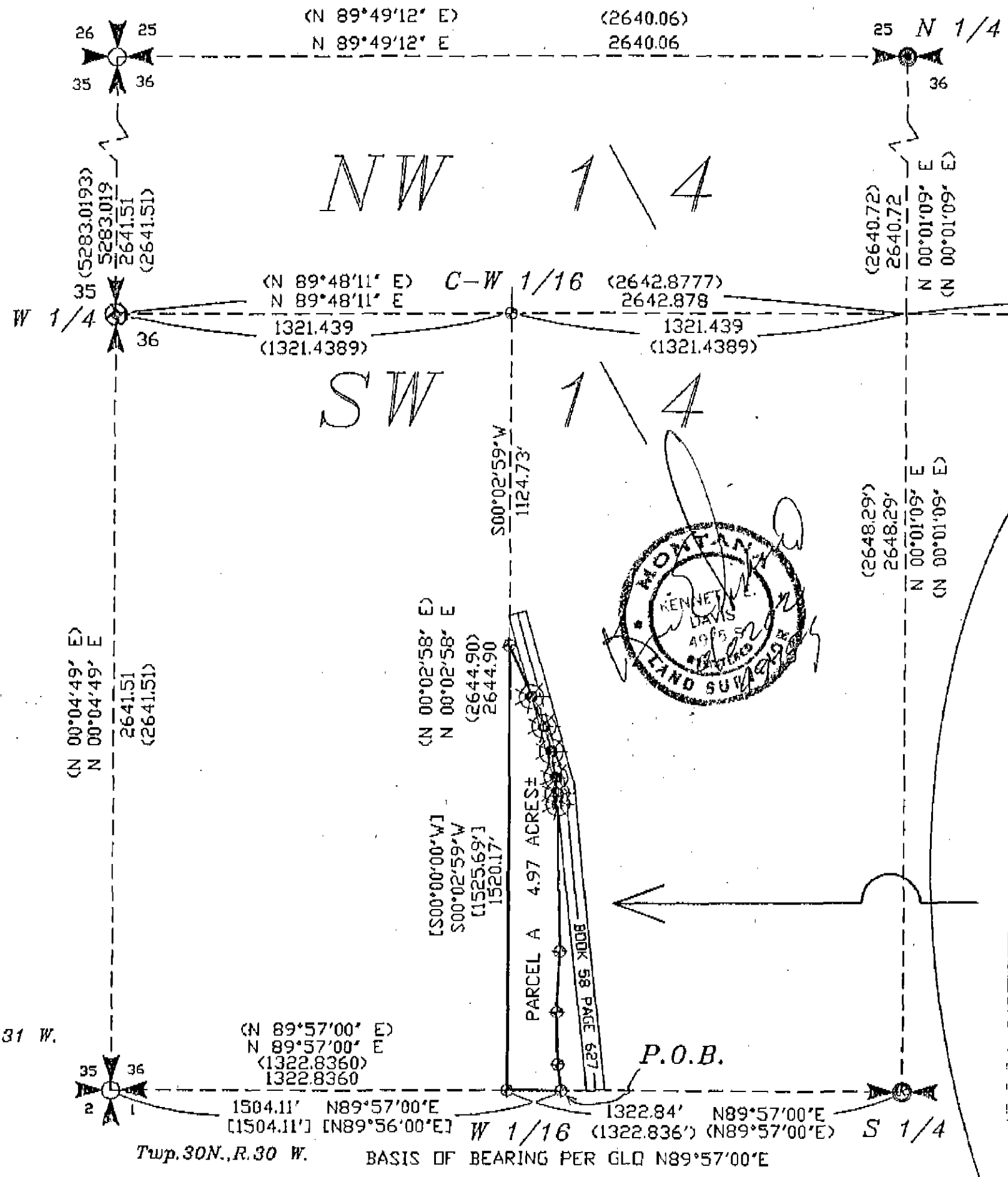

LEGEND

- SET 5/8 INCH DIAMETER REBAR WITH A 1 1/4 INCH DIAMETER PLASTIC CAP STAMPED KED. 4975-S
- FOUND 3 1/4 INCH DIAMETER B.C. B.L.M. PER C.O.F S. NO. 2111
- FOUND 3 1/4 INCH DIAMETER ALUM. CAP ON A 2 1/2 INCH DIAMETER ALUM. PIPE
- FOUND 3 1/4 INCH DIAMETER USFS B.C. ON A 2 1/2 INCH DIAMETER ALUM. PIPE
- FOUND 3 INCH PIPE ACCEPTED 1/4 COR. PER COS 2111
- FOUND 5/8 INCH DIAMETER REBAR WITH A 1 1/4 INCH DIAMETER PLASTIC CAP STAMPED KED. 4975-S
- () PER COS 2743
- [] PER BOOK 232 PAGE 664
- COMPUTED POINT
- FOUND 1/4 CORNER AS NOTATED

PURPOSE OF SURVEY

The purpose of this survey is to replace "Missing Corners" per the request of Orius Corporation Das-Co Division, and no division of land is hereby created; therefore, this survey is exempt from review, being completed pursuant to Section 76-3-404, M.C.A.

EXAMINED AND APPROVED FOR LINCOLN COUNTY BY: DATE: 1/9/02

APPROVED: *[Signature]* Lincoln County, Montana Commissioners

STATE OF MONTANA COUNTY OF LINCOLN Filed on this 9th day of Jan, 2002 A.D. at 9:15 O'clock A.M. *[Signature]* County Clerk and Recorder *[Signature]* Deputy

CERTIFICATION OF EXAMINING SURVEYOR:

Approved this 11th day of Oct, 2001
MONTANA EXAMINING LAND SURVEYOR
REGISTRATION No. 41305

CERTIFICATE OF SURVEYOR

STATE OF MONTANA
County of Lincoln

I, Kenneth E. Davis, a registered land surveyor do hereby certify that I have performed the survey shown on the attached C.O.S. or that such survey was performed under my supervision to my best knowledge and ability; that said survey is true and complete as shown and the monuments found and set occupy the position shown hereon.

Dated this 10th day of January 2002 A.D.
[Signature]
Kenneth E. Davis, Land Surveyor Registration No. 49755

DAVIS SURVEYING INC.
TROY, MONTANA (406) 286-5441

DATE: 9-15-2001
DRAWN BY: pww
FILE: T3031536

CERTIFICATE OF SURVEY No. 3076

Doc # 157098