

LINCOLN COUNTY, MONTANA

CERTIFICATE OF SURVEY

RETRACEMENT

REMAINDER PER C.O.S. 1132

E 1/2 Section 13 Twp. 31N., R. 34W., &

For: Larry Davis

Date: August 2001

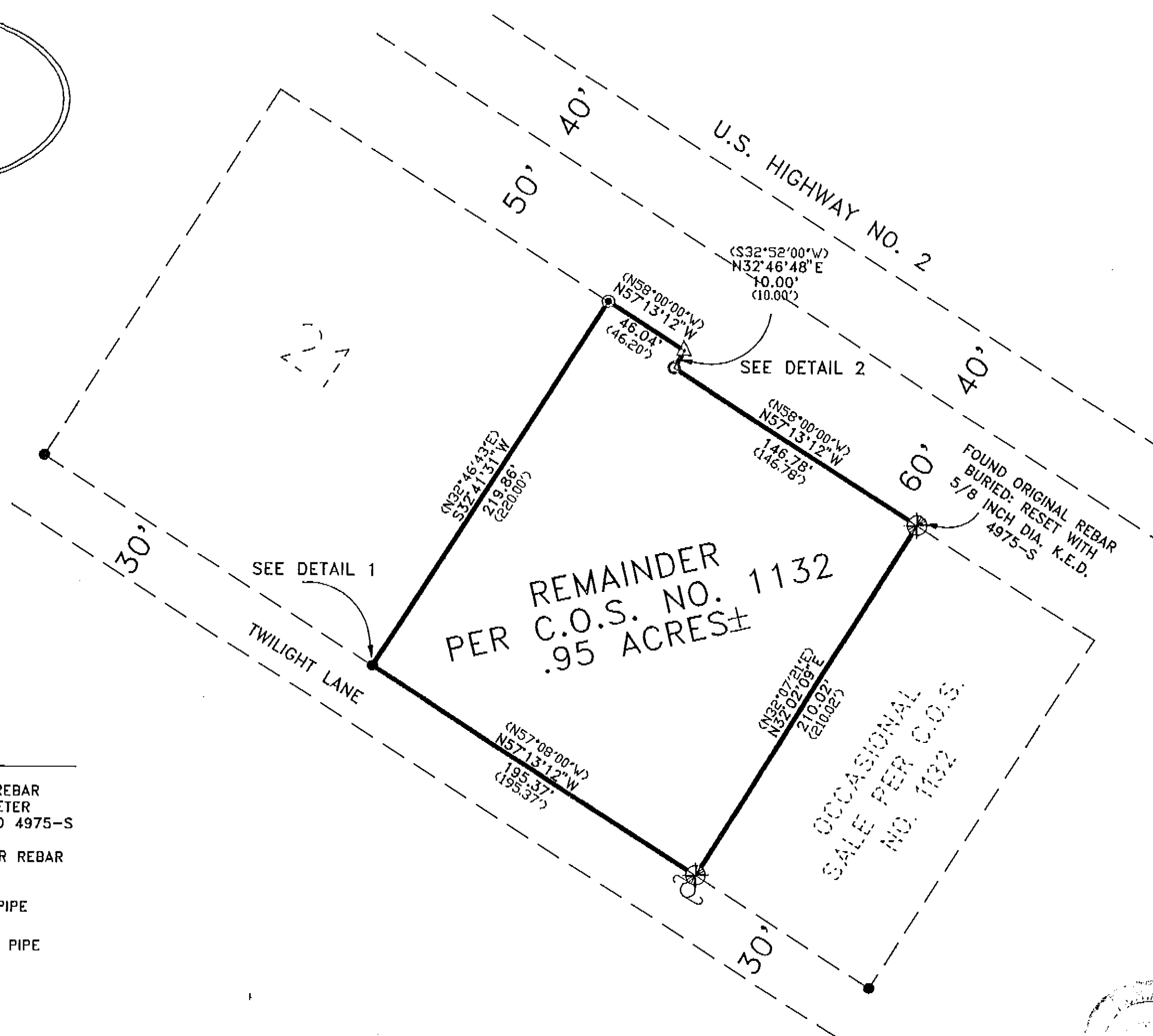
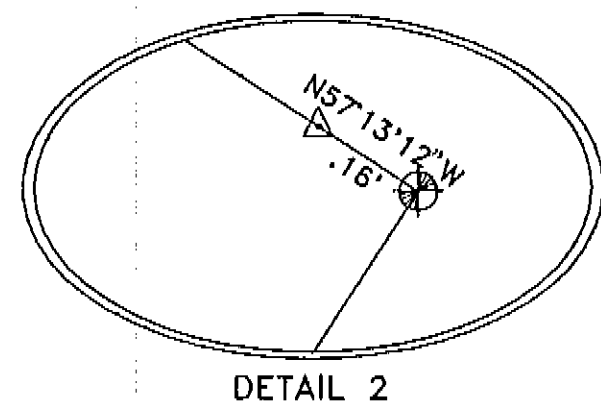
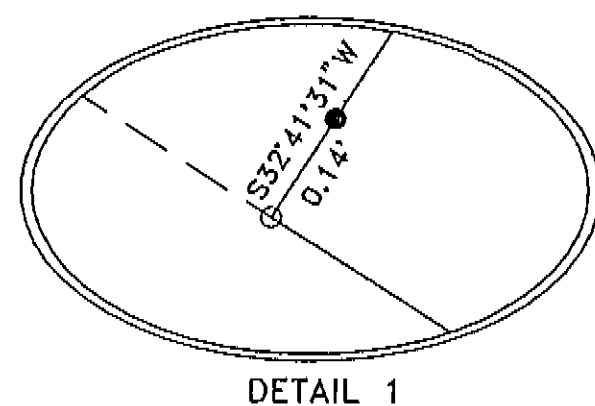

LEGEND

- ⊙ SET 5/8 INCH DIAMETER REBAR WITH A 1 1/4 INCH DIAMETER PLASTIC CAP STAMPED KED 4975-S
- FOUND 5/8 INCH DIAMETER REBAR STAMPED JHN 4661-S
- ⊙ FOUND 1 1/4 INCH DIA. PIPE
- FOUND 3 INCH DIA. STEEL PIPE
- △ FOUND ORIGINAL STONE SCRIBED WITH AN "X"
- COMPUTED POINTS
- POWER POLE
- () RECORD PER PLAT NO. 1132

BASIS OF BEARING

S21°45'00\"/>

GRAPHIC SCALE



(IN FEET)
1 inch = 50 ft.

STATE OF MONTANA
County of Lincoln

On this 17th day of October, 2001

A.D., before me, a Notary Public in and for the State of Montana, personally appeared LARRY N. DAVIS known to me to be the persons whose names are subscribed to the within instrument and acknowledged to me that they executed the same.

Notary Public

My Commission Expires NOV. 6, 2001

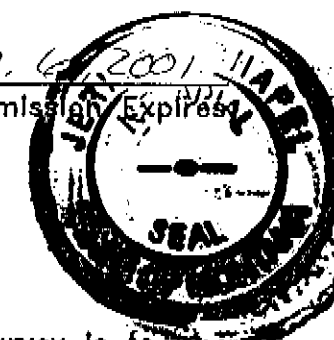

PURPOSE OF SURVEY/EXEMPTION

I/we hereby certify that the purpose of this survey is to retrace the boundary of the Remainder per C.O.S. No. 1132 located in Section 13 Twp. 31N., R. 34W., P.M.M. and that no new or additional parcels have been created. Therefore, this survey is exempt from review being completed pursuant to the Montana Subdivisions Act and Platting Act and the Montana Sanitation in Subdivisions Act.

signature

CERTIFICATE OF SURVEYOR

STATE OF MONTANA
County of Lincoln

I, Kenneth E. Davis, a registered land surveyor do hereby certify that I have performed the survey shown on the attached plat or that such a survey was performed under my supervision to my best knowledge and ability, that said survey is true and complete as shown and the monuments found and set occupy the position as shown hereon.

Dated this 17th day of October, 2001 A.D.

Kenneth E. Davis Registered Land Surveyor No. 4975-S

EXAMINED AND APPROVED FOR LINCOLN COUNTY BY:

Examining Land Surveyor

Date

STATE OF MONTANA
COUNTY OF LINCOLN

Filed on this _____ day of _____, 2001 A.D. at _____ o'clock _____ m.

County Clerk and Recorder by _____ Deputy

DAVIS SURVEYING INC.

TROY, MONTANA (406) 295-5441

DATE: 08-29-01 REV:

DRAWN BY: CJR FILE: TROYXY.DWG

CERTIFICATE OF SURVEY NO.

3074