

Certificate of Survey

SE 1/4, Section 26, T36N R26W, P.M., M. Lincoln County, Montana

OWNERS: Pete & Harriet Mauritsen
Leroy R. Morris & Terri A. Morris

PURPOSE: PARCEL A: Boundary Line Adjustment

DATE: Aug 30, 2001

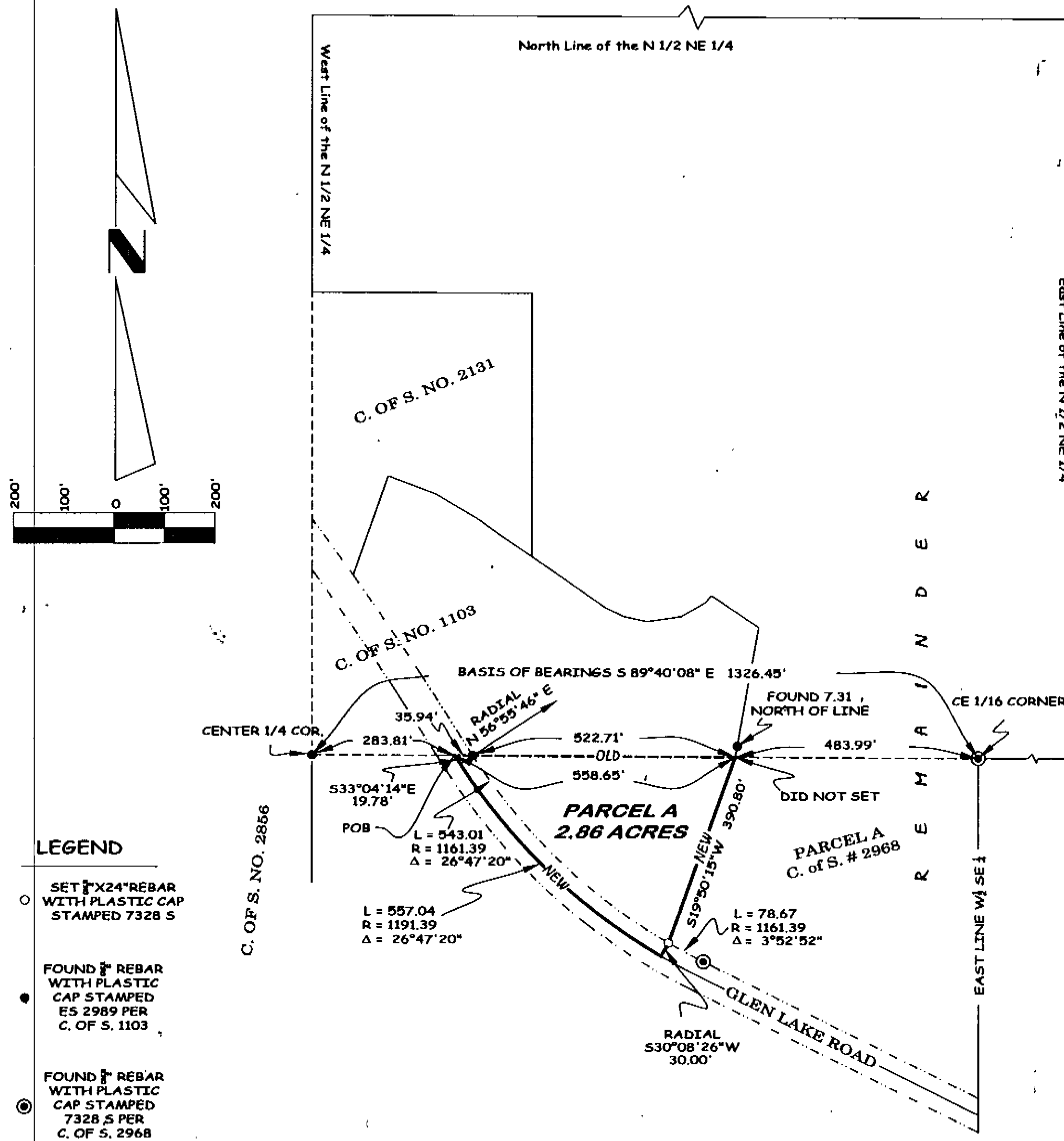

Legal Descriptions
Parcel A (to be added to that parcel shown on Certificate of Survey No. 1103)
That portion of the Northwest 1/4 of the Southeast 1/4, Section 26, Township 36 North, Range 26 West, P.M., M., Lincoln County, Montana described as follows:
Commencing at the Northwest corner of the Southeast 1/4;
Thence along the North line of the Southeast 1/4 South 89°40'08" East 283.81 feet to the Point of Beginning;
Thence continuing along the North line of the Southeast 1/4 South 89°40'08" East 558.65 feet;
Thence South 19°50'15" West 390.80 feet to the Northeastly line of Glen Lake Road;
Thence South 30°08'26" West 30.00 to a point on the centerline of Glen Lake Road, which point is on a 1191.39 foot radius curve concave Northeastly having a radial bearing of North 30°08'26" East;
Thence along the centerline of the road Northwestly along the curve thru a central angle of 26°47'20" 557.04 feet and North 33°04'14" West 19.78 feet to the Point of Beginning containing 2.86 acres of land all as shown hereon.
Subject to easements of record.
Subject to county road right-of way as shown hereon.

Legal Description of Morris parcel after this boundary line adjustment is completed:
Those portions of the Northwest 1/4 of the Southeast 1/4 and the Southwest 1/4 of the Northeast 1/4, Section 26, Township 36 North, Range 26 West, P.M., M., Lincoln County, Montana described as follows:
Parcel A as shown hereon together with that portion of that parcel Shown on Certificate of Survey No. 1103, lying Northeastly of the County Road.
Subject to easements of record.

Legal description of the remainder of Mauritsen property after this boundary line adjustment is completed:
The South 1/2 of the Northeast 1/4, Section 26, Township 36 North, Range 26 West, P.M., M., Lincoln County, Montana excepting therefrom the County Road right-of-way and those parcels shown on Certificate of Survey No. 2131 together with Parcel A as shown on Certificate of Survey No. 2968 excepting therefrom Parcel A as shown hereon being in the Northwest 1/4 of the Southeast 1/4, Section 26, Township 36 North, Range 26 West, P.M., M., Lincoln County, Montana.

OWNER CERTIFICATION
We hereby certify that the purpose of this division of land is to relocate a common boundary line between adjoining properties outside a platted subdivision and that no additional parcels are hereby created. Therefore, this division of land is exempt from review as a subdivision pursuant to Section 76-3-207(1)(a), MCA. We also hereby certify that the purpose of this division of land is to acquire additional land to become part of a parcel that has no sanitary restrictions imposed on it, and that no dwelling or structure requiring water or sewage will be erected on the additional acquired parcel (parcel A). Therefore, this division is exempt from review by the Department of Environmental Quality Pursuant to ARM 17.36.605(2)(a).

Pete Mauritsen
PETE MAURITSEN

Harriet Mauritsen
HARRIET MAURITSEN

Leroy R. Morris
LEROY R. MORRIS

Terri A. Morris
TERRI A. MORRIS

STATE OF MONTANA)
County of Lincoln) ss.

This instrument was acknowledged before me on 16th Dec 2001
by PETE MAURITSEN and HARRIET MAURITSEN.

Yoli Maneth
Notary Public for the State of Arizona
Residing at Yavapai
My Commission Expires Aug 1, 2005

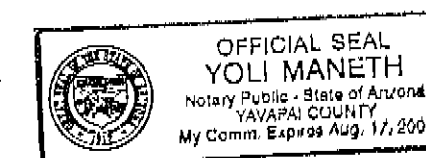

STATE OF MONTANA)
County of Lincoln) ss.

This instrument was acknowledged before me on Apr 13, 2001
by LEROY R. MORRIS and TERRI A. MORRIS.

Spry J. Redd
Notary Public for the State of Montana
Residing at Liberty
My Commission Expires January 1, 2004

Approved: 12-20 2001

Dawn Marquardt
Examining Land Surveyor
Registration No. 4130

CERTIFICATE OF SURVEYOR

I, DAWN MARQUARDT, a registered Land Surveyor, do hereby certify that I have performed the survey shown on the attached Certificate of Survey; that such survey was made in August 2001; that said survey is true and complete as shown and that the monuments found and set are of the character and occupy the positions shown thereon.

Dated this 30th day of Dec, 2001

Dawn Marquardt
DAWN MARQUARDT
Registration No. 7328 s
285 1st Ave EN
Kalispell, MT 59901

I hereby certify that all real property taxes and special assessments assessed and levied on the land to be divided have been paid.

Dated the 20th day of December, 2001
Dave A. Miller
Treasurer, Lincoln County, Montana

STATE OF MONTANA
County of Lincoln
Filed on the 20th day of December, 2001, A.D., at 5:00 o'clock P. m.

Coral M. Cummings
Coral M. Cummings
County Clerk and Recorder
By: *Francis Sumi*
Francis Sumi
Deputy

Instrument Record No. 156850

LEGEND

- SET "X24" REBAR WITH PLASTIC CAP STAMPED 7328 S
- FOUND "REBAR WITH PLASTIC CAP STAMPED ES 2989 PER C. OF S. 1103
- ⊙ FOUND "REBAR WITH PLASTIC CAP STAMPED 7328 S PER C. OF S. 2968

Date: August 21, 2001	Field Crew: BP & Crew
Project Name: Mauritsen/Purdy	Revision Date: n/a
Filename: working	Project Number: 01-189
	Drawn By: SHERM

DOC # 156850

CERTIFICATE OF SURVEY No. 3010