

CERTIFICATE OF SURVEY

SE 1/4 NE 1/4 & SW 1/4 NE 1/4 of Section 20, T31N R33W, P.M.,M.
LINCOLN COUNTY, MONTANA

Survey Requested By: Montana Department of Transportation
Purpose: Creation of a Tract for Highway Purposes
Date of Survey: August 2001

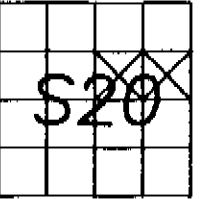

CERTIFICATE OF SURVEYOR

S. R. Smith
S. R. SMITH
MONTANA REGISTRATION NO. 4740LS

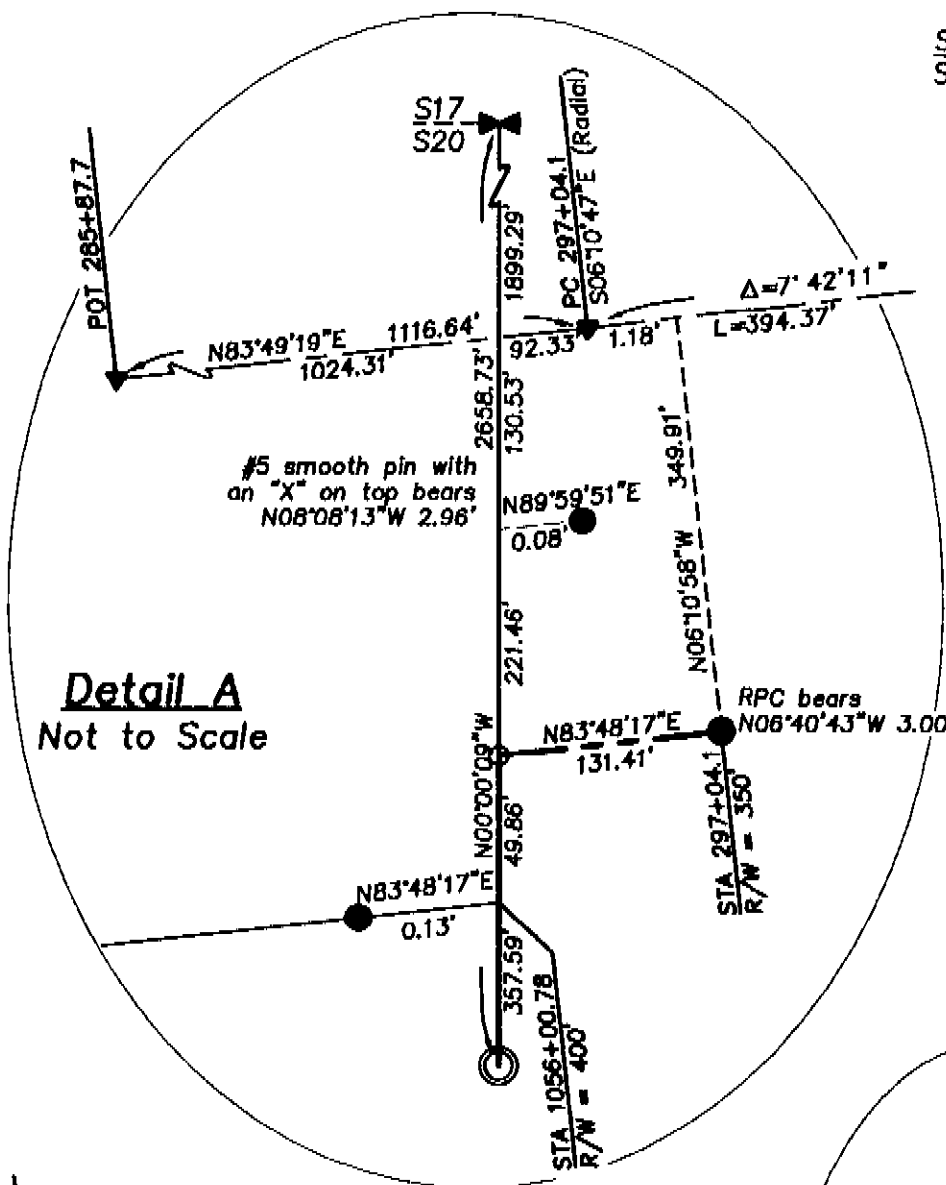
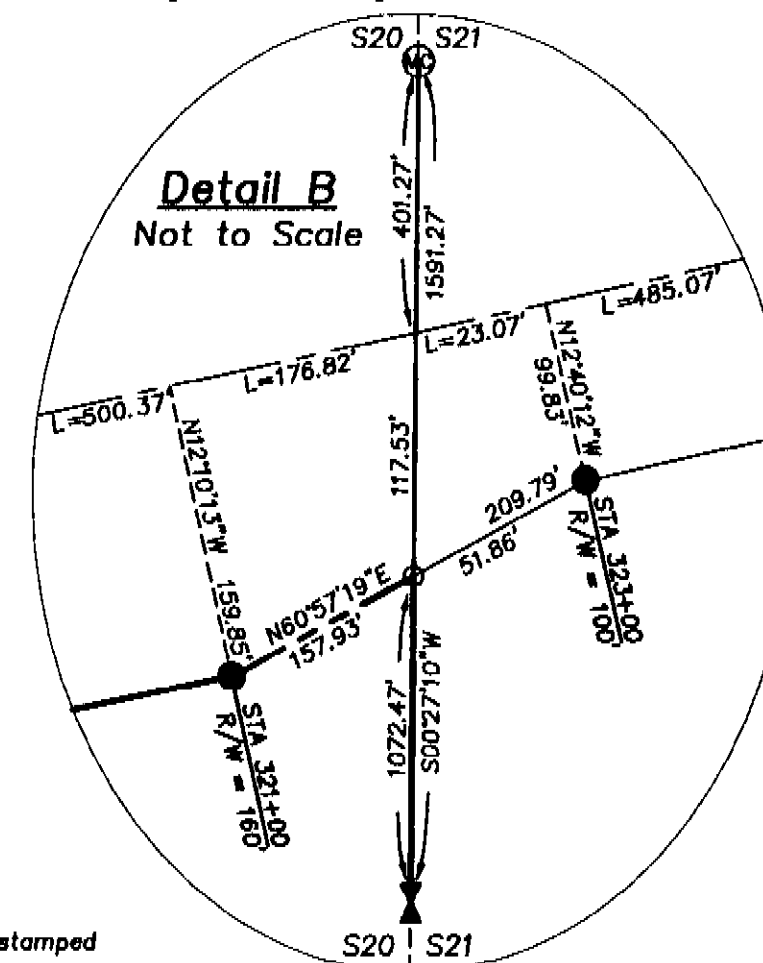

LEGEND

- ✚ Found section controlling corner as noted
- ✚ Found 1/4 section corner as noted
- ⊙ Found meander corner as noted
- ⊙ Found Center 1/4 corner as noted
- ✚ Found railroad spike
- Found #5 rebar with 1 1/4" diameter red plastic cap (RPC) stamped "MONTANA DEPARTMENT OF HIGHWAYS"
- Found #5 rebar with 2" diameter aluminum cap, stamped Department of Highways Montana, and marked with the station and right of way distance
- × Found point as noted
- Set 5/8" diameter, 24" long rebar with yellow plastic cap marked "SMITH 4740S"
- (R1) Record dimensions per highway right of way plans for Project No. F1-1(24)14
- (R2) Record dimensions per Certificate of Survey No. 1734, records of Lincoln County, Montana

Parcel 1
45.924 Acres

BASIS OF BEARINGS PER GPS OBSERVATION (ASTRONOMIC)

GRAPHIC SCALE



(IN FEET)
1 inch = 200 ft.

POINT OF BEGINNING
SE Corner NE 1/4, Sec. 20

1/4 Corner, Sections 20 & 21
Found 3 1/4" diameter MDOH
aluminum cap per corner recordation.

LEGAL DESCRIPTION - Parcel 1

That portion of the Southeast 1/4 of the Northeast 1/4 and the Southwest 1/4 of the Northeast 1/4 of Section 20, Township 31 North, Range 33 West, Principal Meridian, Lincoln County, Montana, described as follows:

BEGINNING at the southeast corner of the Northeast 1/4 of Section 20, Township 31 North, Range 33 West, Principal Meridian, Lincoln County, Montana; thence along the south line of the Southeast 1/4 of the Northeast 1/4 and continuing along the south line of the Southwest 1/4 of the Northeast 1/4, North 89°59'02" West 2619.54 feet to the southwest corner of the above said Southwest 1/4 of the Northeast 1/4; thence along the west line of said Southwest 1/4 of the Northeast 1/4, North 00°00'09" West 407.45 feet to a point on the southerly right of way boundary of U. S. Highway No. 2; thence along said southerly right of way boundary, North 83°48'17" East 131.41 feet to the beginning of a 23268.30 foot radius curve concave northwesterly, having a radial bearing of North 08°11'43" West; thence northeasterly along said curve through a central angle of 00°59'09", an arc length of 400.36 feet; thence North 52°29'57" East 523.48 feet to the beginning of a 23008.30 foot radius curve concave northwesterly, having a radial bearing of North 08°21'50" West; thence northeasterly along said curve through a central angle of 01°37'24", an arc length of 651.88 feet; thence North 89°33'29" East 409.25 feet to the beginning of a 23078.30 foot radius curve concave northwesterly, having a radial bearing of North 10°56'11" West; thence northeasterly along said curve through a central angle of 01°15'03", an arc length of 503.83 feet; thence North 60°57'19" East 1072.47 feet to a point on the east line of the above said Southeast 1/4 of the Northeast 1/4; thence along said east line of said aliquot part, South 00°27'10" West 1072.47 feet to the point of beginning, containing 45.924 acres of land, all as shown on the attached drawing which is herewith incorporated in and made a part of this legal description.

OWNER CERTIFICATION

I certify that the purpose of this survey is for highway right of way purposes. I also certify that this division of land complies with all conditions imposed on the use of these exemptions; therefore this survey is exempt from review as a subdivision pursuant to Sections 76-3-205(2) and 76-3-209, M.C.A.

Date: 11-27-01

[Signature]
Representative, Montana Department of Transportation

STATE OF MONTANA)
COUNTY OF Lincoln) SS.

On this 27 day of Nov, 2001, before me, the undersigned, a Notary Public for the State of Montana, personally appeared the above signed, known to me to be the personal representative of Montana Department of Transportation, whose name is subscribed to the foregoing instrument and acknowledged to me that they executed the same.

IN WITNESS WHEREOF, I have hereunto set my hand and Notarial Seal the day and year first above written.

[Signature]
Notary Public for the State of Montana

Residing at Calgary, MT

My commission expires 2-10-2002

STATE OF MONTANA)
COUNTY OF LINCOLN) SS.

FILED ON THE 13 DAY OF Dec, 2001 A.D. AT 9:00 O'CLOCK A.M.
[Signature] BY *[Signature]*
COUNTY CLERK AND RECORDER DEPUTY

INSTRUMENT REC. NO. 156698

CERTIFICATE OF SURVEY NO. 3069

APPROVED: *[Signature]*
EXAMINING LAND SURVEYOR
REG. NO. 4130S

SMITH SURVEYING & CONSULTING
291 3rd Avenue E. N.
Kalispell, Montana 59901
smithsurveying@digisys.net
Voice: (406) 257-4323 Fax: (406) 756-8002