

CERTIFICATE OF SURVEY

PARCEL RETRACEMENT C.O.S. No. 598 LINCOLN COUNTY RECORDS

NW 1/4 SECTION 1 AND NE 1/4 SECTION 2 Twp.30N.,R.31W., P.M.M.

NAME: SCOTT M. SLAUSON

OCTOBER 2001

RECORD BRASS CAP SECTION CORNER

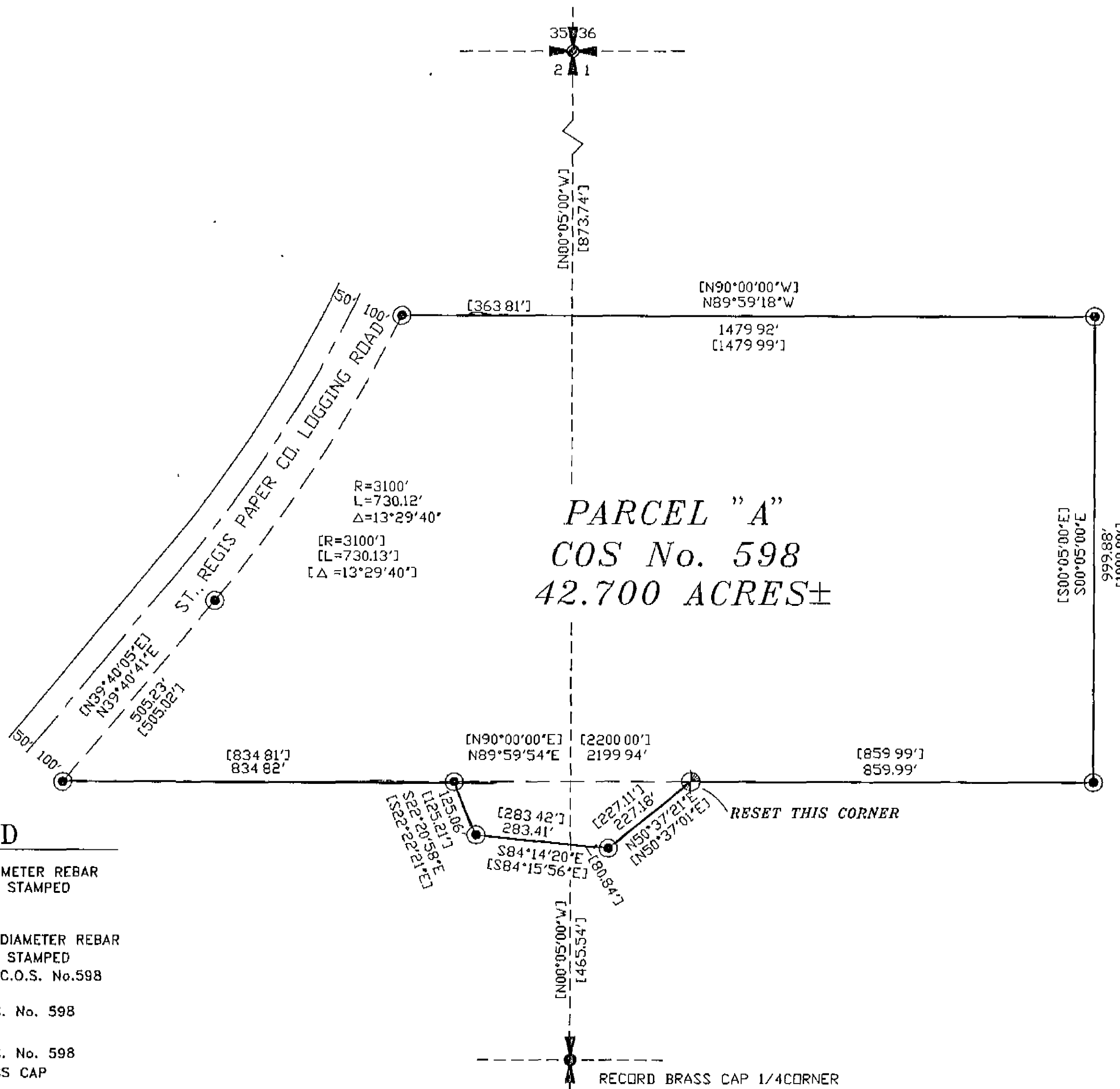

PARCEL "A"
COS No. 598
42.700 ACRES±

BASIS OF BEARING PER C.O.S. No. 598

CERTIFICATION OF EXAMINING SURVEYOR:

Approved this 27th day of November, 2001
David H. Winters
 MONTANA EXAMINING LAND SURVEYOR
 REGISTRATION No. 4130S

PURPOSE OF SURVEY

The purpose of this survey is to retrace the exterior boundaries of an existing tract of Record and no division of land is hereby created, therefore this survey is exempt from review, Being completed pursuant to Section 76-3-404, M.C.A.

CERTIFICATE OF SURVEYOR

STATE OF MONTANA
 County of Lincoln

I, Kenneth E. Davis, a registered land surveyor do hereby certify that I have performed the survey shown on the attached C.O.S. or that such survey was performed under my supervision to my best knowledge and ability; that said survey is true and complete as shown and the monuments found and set occupy the position shown hereon.

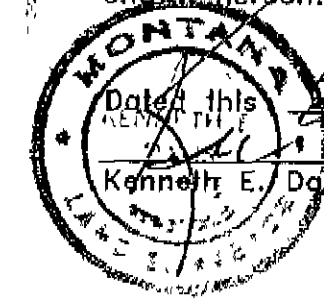

Date this 27th day of November, 2001 A.D. 4975S
Kenneth E. Davis
 Kenneth E. Davis, Land Surveyor Registration No. 4975S

STATE OF MONTANA
 COUNTY OF LINCOLN

Filed on this 4th day of Dec., 2001 A.D. at 11:30
 O'clock A.m.
Carol M. Cummings by *Jamie Dennis*
 County Clerk and Recorder Deputy

LEGEND

- SET 5/8 INCH DIAMETER REBAR WITH PLASTIC CAP STAMPED KED 4975-S
- FOUND 5/8 INCH DIAMETER REBAR WITH PLASTIC CAP STAMPED MDL 4232 S PER C.O.S. No. 598
- [] RECORD PER C.O.S. No. 598
- RECORD PER C.O.S. No. 598 1/4 CORNER BRASS CAP
- RECORD PER C.O.S. No. 598 SECTION CORNER BRASS CAP

LINE SAWED, PAINTED AND FLAGGED THIS SURVEY

GRAPHIC SCALE

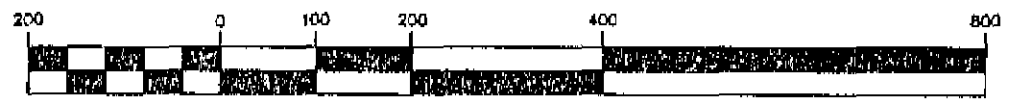

(IN FEET)
 1 inch = 200 ft

DAVIS SURVEYING INC. TROY, MONTANA (406)295-5441

DATE: 10-10-2001	
DRAWN BY: pww	FILE: T3031015

Doc # 156545

C.O.S. NO. 3067