

Certificate of Survey

SE 1/4 Section 27, T37N R28W, P.M., M. Lincoln County, Montana

OWNERS Maria Ekholt
 PURPOSE PARCELS A & B Boundary Line Adjustment
 DATE Dec 1, 2000

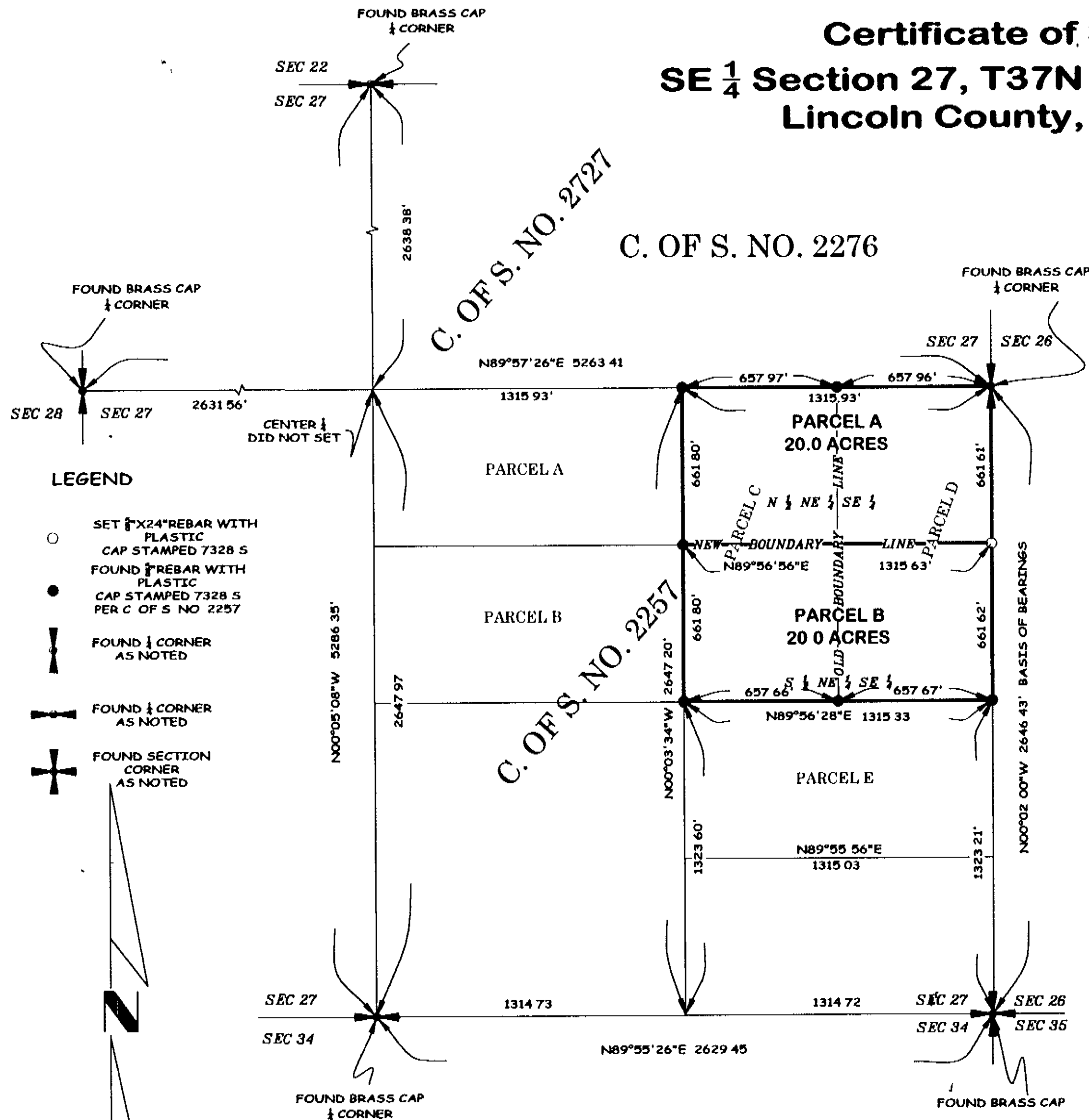

LEGEND

- SET 1/2" X 24" REBAR WITH PLASTIC CAP STAMPED 7328 S
- FOUND 1/2" REBAR WITH PLASTIC CAP STAMPED 7328 S PER C OF S NO 2257
- FOUND 1/4 CORNER AS NOTED
- FOUND 1/4 CORNER AS NOTED
- FOUND SECTION CORNER AS NOTED



LEGAL DESCRIPTION

PARCEL A
 The North 1/2 of the Northeast 1/4 of the Southeast 1/4, Section 27, Township 37 North, Range 28 West, P.M., M., Lincoln County, Montana containing 20.0 acres of land all as shown hereon. Subject to easements of record.

PARCEL B
 The South 1/2 of the Northeast 1/4 of the Southeast 1/4, Section 27, Township 37 North, Range 28 West, P.M., M., Lincoln County, Montana containing 20.0 acres of land all as shown hereon. Subject to easements of record.

I hereby certify that the purpose of this division of land is to relocate a common boundary line between adjoining properties outside a platted subdivision and that no additional parcels are hereby created. Therefore, this division of land is exempt from review as a subdivision pursuant to Section 76-3-207(1)(a) MCA.

Maria Ekholt
 MARIA EKHOLT

STATE OF Montana)
 County of Lincoln) ss

On this 20th day of February, 2001, before me, the undersigned, a Notary Public for the State aforesaid personally appeared MARIA EKHOLT, known to me to be the person whose name is subscribed to the foregoing instrument and acknowledged to me that she executed the same.

IN WITNESS WHEREOF, I have hereunto set my hand and affixed my Notarial Seal the day and year first above written.

Dawn Marquardt
 Notary Public for the State of Montana
 Residing at Essex
 My Commission Expires 1/10/01

Approved 11-28, 2001

DM

CERTIFICATE OF SURVEYOR

Dawn Marquardt
 DAWN MARQUARDT
 Registration No 7328 s

I hereby certify that all real property taxes and special assessments assessed and levied on the land to be divided have been paid.

Dated the 28th day of November, 2001

Paul Miller by Jany R. Charles Deputy
 Treasurer, Lincoln County Montana

STATE OF MONTANA
 County of Lincoln

Filed on the 28th day of November, 2001, A.D., at 9:15 o'clock A.m

Conrad D. Cummings
 County Clerk and Recorder

By *Jeanie Dennis*
 Deputy

Instrument Record No 156419

Marquardt & Marquardt Surveying
 286 1st Ave. E.N. tel: (406) 755-5285
 Kallispell, MT 59901 fax: (406) 755-3055

CERTIFICATE OF SURVEY No. 3064

Date: Dec 1 2000	Revision Date: n/a
Project Name: Ekholt	Project Number: 00-310
Filename: working	Drawn By: SHERM