

CERTIFICATE OF SURVEY

Boundary Adjustment

NE1/4 SW1/4 Section 28 Twp. 29N., R. 33W., P.M.M.
For: Mike McNew & Carson Breleend
Date: September 2000

STATE OF MONTANA
County of Lincoln

On this 6th day of March, 2000
A.D., before me, a Notary Public in and for the State of Montana,
personally appeared Michael McNew
known to me to be the persons whose names are subscribed to the
within instrument and acknowledged to me that they executed the
same.

Notary Public

My Commission Expires

STATE OF Washington
County of Cowlitz

On this 13 day of February, 2000
A.D., before me, a Notary Public in and for the State of Washington,
personally appeared Carson & Margaret Breleend
known to me to be the persons whose names are subscribed to the
within instrument and acknowledged to me that they executed the
same.

Notary Public

My Commission Expires

CERTIFICATE OF ADJUSTMENT

We the undersigned property owner(s), do hereby certify that I/we
have caused to be surveyed, and adjusted the boundary of the
following described land near _____ in Lincoln County, Montana

Dated this 13 day of Feb, 2000 A.D.

Carson Breleend and Margaret Breleend
Michael McNew and _____

PURPOSE OF SURVEY

The purpose of this to adjust the exterior boundaries of an existing
tract of land of record and no division of land is hereby created;
therefore, this survey is exempt from review, being completed pursuant
to Section 76-3-404, M.C.A.
And providing that "a dwelling or structure requiring water or sewage
disposal may not be erected on the additional acquired parcel."

CERTIFICATE OF SURVEY

STATE OF MONTANA
County of Lincoln

I Kenneth E. Davis, a registered land surveyor do hereby certify
that I have performed the survey shown on the attached plat or that
such a survey was performed under my supervision to my best
knowledge and ability, that said survey is true and complete as shown
and the monuments found and set occupy the position shown hereon.

Dated this 17 day of March, 2001 A.D.

Kenneth E. Davis Land Surveyor Registration No. 4975-S

TREASURER CERTIFICATION

I hereby certify that all real property taxes and special
assessments assessed and levied on the land to be divided have
been paid. Dated this 17 day of October, 2001.

Mari A. Mullen by Shirley R. Helm Deputy
Treasurer Lincoln County Montana

EXAMINED AND APPROVED FOR LINCOLN COUNTY BY:

SEE DOC # 155670
270/p.442

STATE OF MONTANA
COUNTY OF LINCOLN

Filed on this 24th day of Oct, 2001 A.D. at 10:00

O'clock A.M.

Carol A. Cummings by Jeannie Dennis
County Clerk and Recorder Deputy

DESCRIPTION OF NEW TRACT

A regular tract of land near Troy, Montana, lying in
Section 28 Twp. 29N., R. 33W., P.M.M. containing 10.05 acres
more or less and more particularly described as follows:

Beginning at a 5/8 inch dia. rebar capped K.E.D. which
bears S53°43'27"E 1322.22 feet from the west 1/4 corner
of Section 28; thence, from true point of beginning
N00°10'57"E 782.27 feet to a 5/8 inch dia. rebar capped
K.E.D. 4975-S; thence, N89°54'11"W 559.30 feet to a 5/8
inch dia. rebar capped K.E.D. 4975-S; thence, S00°10'53"W
782.91 feet to a 5/8 inch dia. rebar capped K.E.D. 4975-S;
thence, S89°58'07"E 559.29 feet to the point of beginning.

The aforescribed New Tract contains 10.05 acres more
or less and is subject to and together with all appurtenant
easements of record.

LEGEND

- ⊕ SET 5/8 INCH DIAMETER REBAR
WITH A 1 1/4 INCH DIAMETER
PLASTIC CAP STAMPED KED 4975-S
- FOUND 5/8 INCH DIAMETER REBAR
WITH A 1 1/4 INCH DIAMETER
PLASTIC CAP STAMPED KED 4975-S
- COMPUTED POINT NOT FOUND OR SET
- () RECORD PER PLAT No. 5031

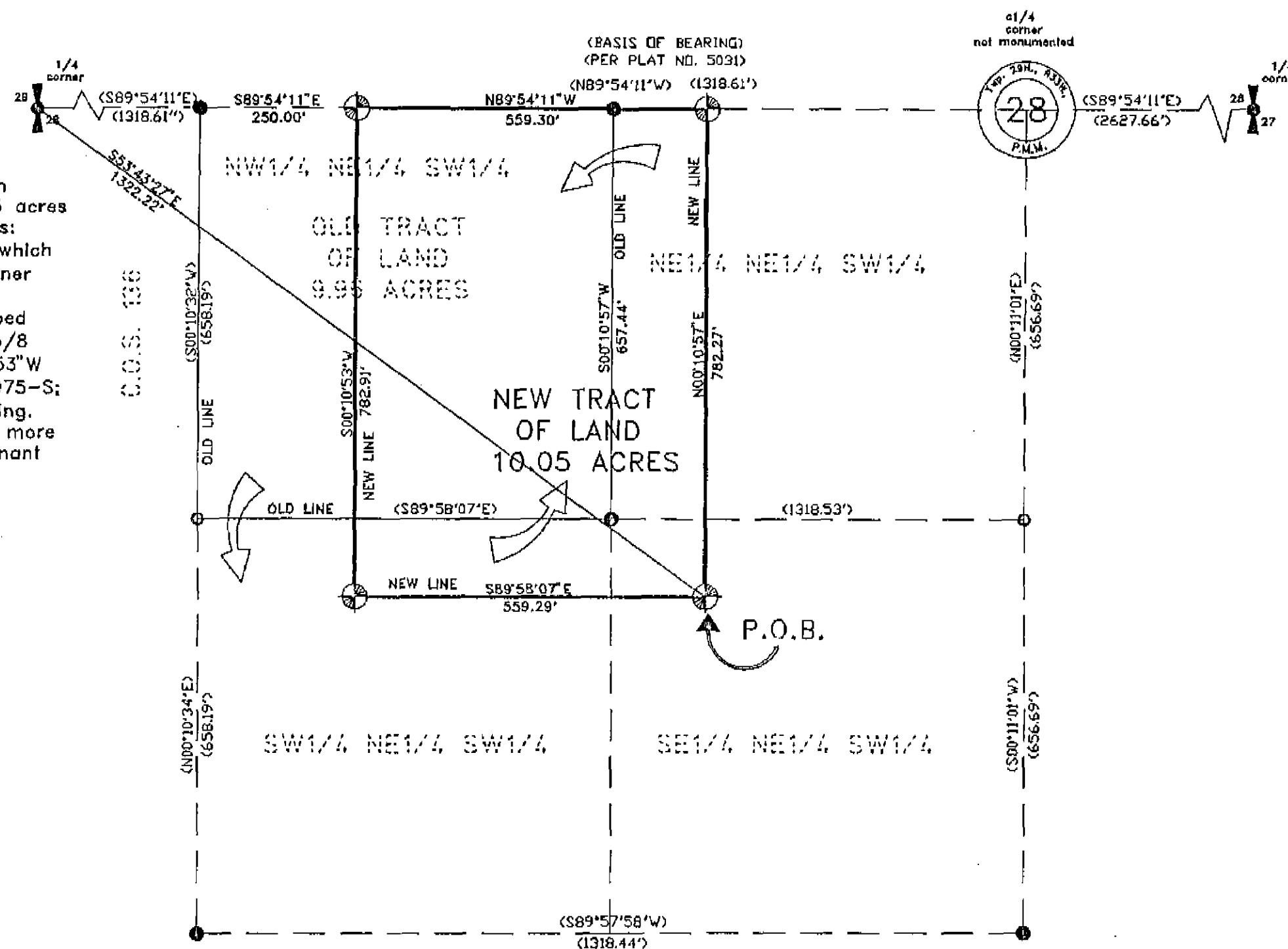

GRAPHIC SCALE



(IN FEET)
1 inch = 200 ft.

DAVIS SURVEYING INC.
(406)295-5441

Date: 5-4-00 Rev: 03-12-01
Drawn by: CJR File: T293328M

Doc #155810

CERTIFICATE OF SURVEY No. 3060