

# Certificate of Survey

## SW<sup>1</sup>/<sub>4</sub> Section 26, T33N R26W, P.M., M. Lincoln County, Montana

OWNERS: Robert L. Fletcher  
Patricia J. Fletcher  
PURPOSE: retracement  
DATE: September 28, 2001

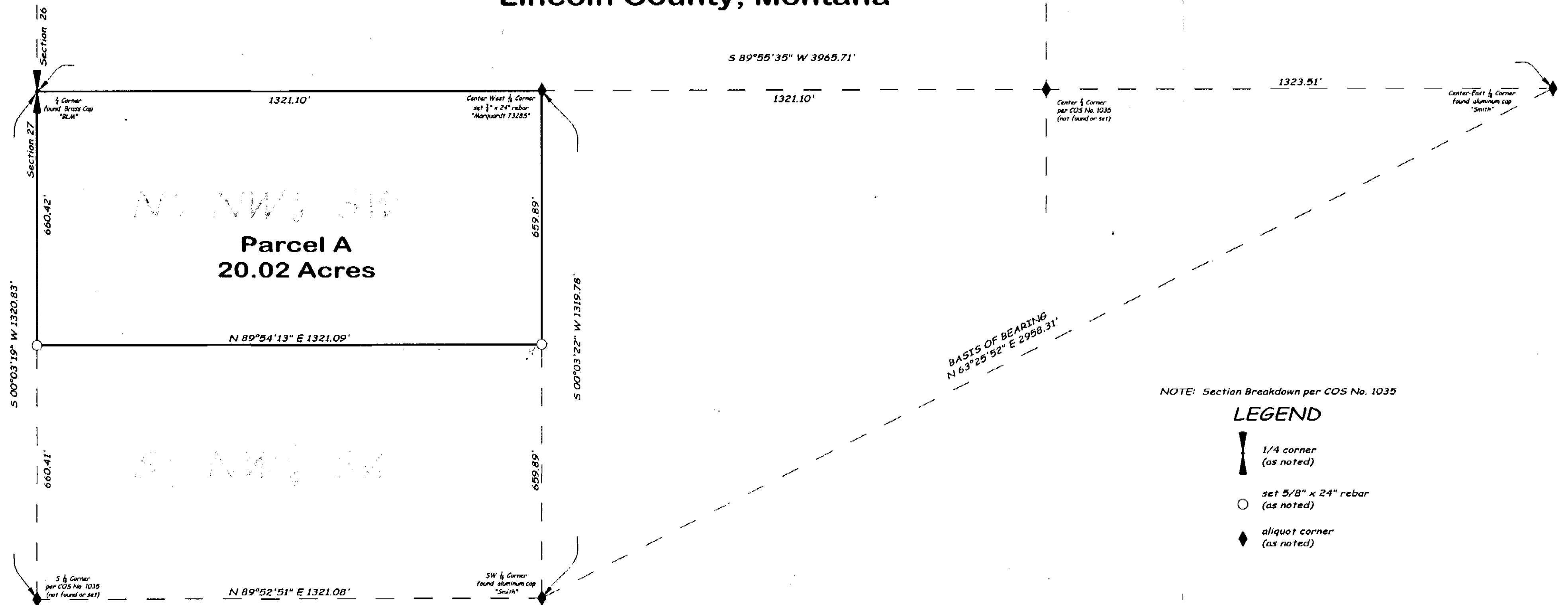

NOTE: Section Breakdown per COS No. 1035

### LEGEND

- 1/4 corner (as noted)
- set 5/8" x 24" rebar (as noted)
- aliquot corner (as noted)

### CERTIFICATE OF SURVEYOR

STATE OF MONTANA )  
County of Lincoln ) ss

I, DAWN MARQUARDT, a registered Land Surveyor, do hereby certify that I have performed the survey shown on the attached Certificate of Survey; that such survey was made in August 2001; that said survey is true and complete as shown and that the monuments found and set are of the character and occupy the positions shown thereon.

Dated this 15<sup>th</sup> day of October, 2001.

*[Signature]*  
DAWN MARQUARDT  
Registration No. 7328 s  
285 1st Ave EN  
Kalispell, MT 59901

STATE OF MONTANA  
County of Lincoln

Filed on the 24<sup>th</sup> day of October, 2001, A.D., at 9:00 o'clock A.m.

*[Signature]*  
County Clerk and Recorder  
By: *[Signature]*  
Deputy

Instrument Record No. 155817

### Legal Description

The North 1/2 of the Northwest 1/4 of the Southwest 1/4, Section 26, Township 33 North, Range 26 West, P.M., M., Lincoln County, Montana containing 20.02 acres of land all as shown hereon.  
Subject to easements of record.

### OWNER CERTIFICATION

We hereby certify that the purpose of this survey is to retrace the boundary of an existing parcel (Parcel A) and that no additional parcels are hereby created. Therefore, this survey is exempt from review as a subdivision under both the Montana Subdivision and Platting Act and the Montana Sanitation in Subdivisions Act.

*[Signature]*  
ROBERT L. FLETCHER

*[Signature]*  
PATRICIA J. FLETCHER

STATE OF MONTANA )  
County of Lincoln ) ss

This instrument was acknowledged before me on October 7, 2001, by ROBERT L. FLETCHER & PATRICIA J. FLETCHER.

*[Signature]* *[Signature]*  
Notary Public for the State of MONTANA  
Residing at NEWTON COUNTY  
My Commission Expires 2-28-2007

Approved: Oct 18, 2001  
*[Signature]*  
EXAMINING LAND SURVEYOR



|                                   |
|-----------------------------------|
| Field Crew: JD and crew           |
| Date: September 28, 2001          |
| Revision Date: September 30, 2001 |
| Project Name: Fletcher            |
| Project Number: 00-315            |
| Filename: working                 |
| Drawn By: Le Loupis               |

CERTIFICATE OF SURVEY No. 3059

**Marquardt &  
Marquardt  
Surveying**

285 1st Ave. E.N.    tel: (406) 755-8285  
Kalispell, Mt 59901    fax: (406) 755-3055