

LINCOLN COUNTY, MONTANA

# CERTIFICATE OF SURVEY

In the NE 1/4 NW 1/4 of Section 7, Twp. 29N., R30W., P.M.M.

## MORTGAGE EXEMPTION

For: Brett L. Collier

Date: September 2001

### LEGEND

⊗ SET 5/8 INCH DIAMETER REBAR WITH A 1 1/4 INCH DIAMETER PLASTIC CAP STAMPED KED 4975-S

○ FOUND 5/8 INCH DIAMETER REBAR STAMPED MDL 4232

( ) RECORD PER C.O.S. 1060

### PURPOSE OF SURVEY

The Purpose of this survey is to create a parcel of land for mortgage purposes; therefore, this survey is exempt from review, being pursuant to Section 76-3-201(1)(b), M.C.A. "Is created to provide security for construction mortgages, liens, or trust indentures;"

DATE: \_\_\_\_\_

DATE: \_\_\_\_\_

STATE OF MONTANA  
County of Lincoln

On this \_\_\_\_\_ day of \_\_\_\_\_, 2001 A.D., before me, a Notary Public in and for the State of Montana, personally appeared \_\_\_\_\_ known to me to be the persons whose names are subscribed to the within instrument and acknowledged to me that they executed the same.

Notary Public

My Commission Expires \_\_\_\_\_

### CERTIFICATE OF SURVEYOR

STATE OF MONTANA  
County of Lincoln

I, Kenneth E. Davis, a registered land surveyor do hereby certify that I have performed the survey shown on the attached C.O.S. or that such survey was performed under my supervision to my best knowledge and ability; that said survey is true and complete as shown, and the monuments found and set occupy the position shown hereon.

Dated this \_\_\_\_\_ day of \_\_\_\_\_, 2001 A.D.

Kenneth E. Davis, Land Surveyor

Registration No. 4975S

### EXAMINED AND APPROVED FOR LINCOLN COUNTY BY:

\_\_\_\_\_  
Examining Land Surveyor

\_\_\_\_\_  
Date: 10/19/01

STATE OF MONTANA  
COUNTY OF LINCOLN

Filed on this 16<sup>th</sup> day of Oct, 2001 A.D. at 8:15

O'clock A.M.

Carol A. Cummings  
County Clerk and Recorder

by Jennie Dennis  
Deputy

Doc# 155625

CERTIFICATE OF SURVEY NO. 3258

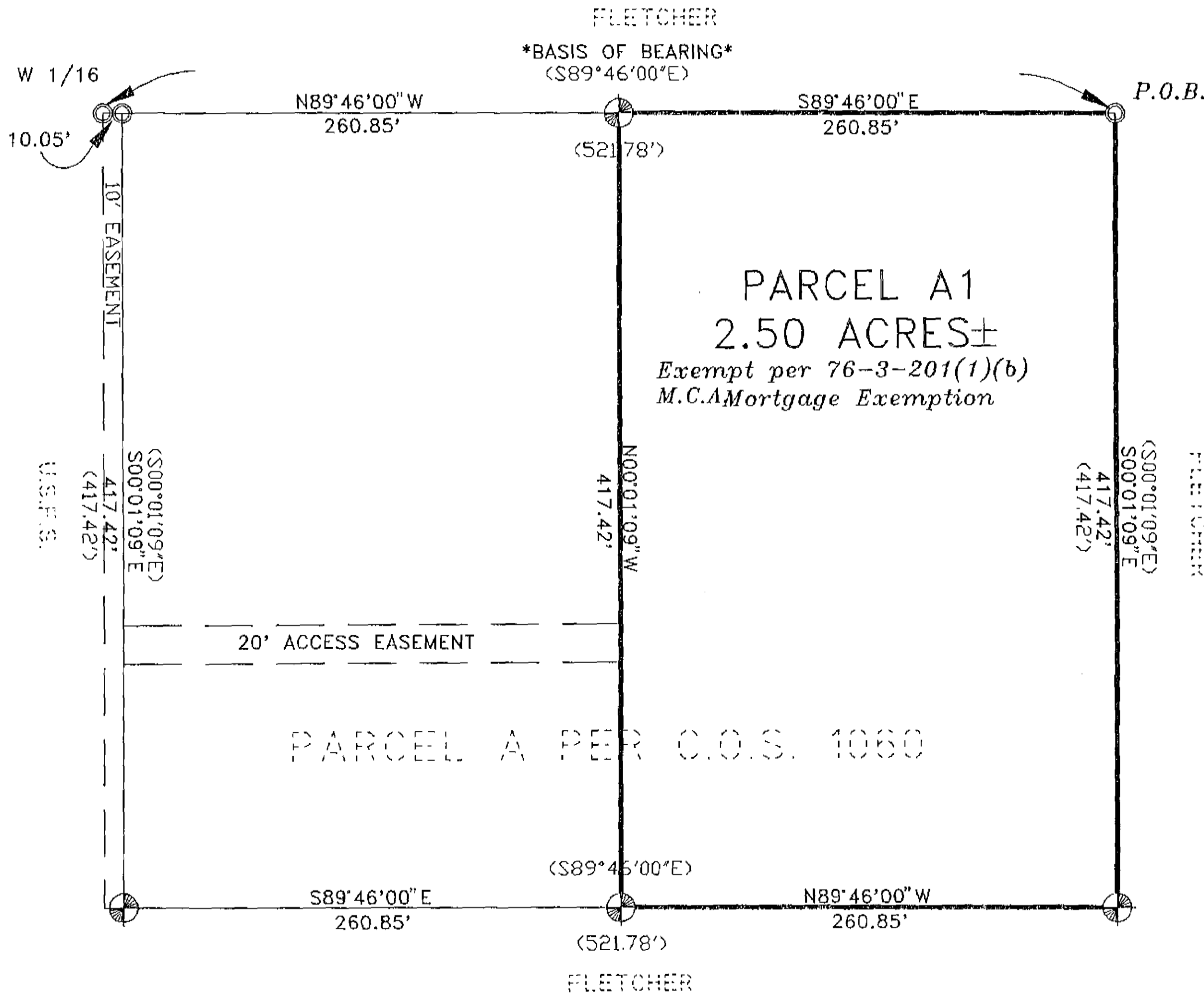

PARCEL A PER C.O.S. 1060

### GRAPHIC SCALE



( IN FEET )  
1 inch = 50 ft.

### DESCRIPTION OF PARCEL A1

A tract of land located in the NE 1/4 NW 1/4 of Section 7 Twp. 29N., R. 30W., P.M.M. containing 2.50 acres more or less and more particularly described as follows:

Beginning at a 5/8 inch dia. rebar capped M.D.L. 4232 which marks the NE corner of Parcel A per C.O.S. 1060; thence, S00°01'09\"E 417.42 feet to a 5/8 inch dia. rebar capped K.E.D. 4975-S; thence, N89°46'00\"W 260.85 feet to a 5/8 inch dia. rebar capped K.E.D. 4975-S; thence, N00°01'09\"W 417.42 feet to a 5/8 inch dia. rebar capped K.E.D. 4975-S; thence, S89°46'00\"E 260.85 feet to the point of beginning.

The aforescribed Parcel A1 contains 2.50 acres more or less and is subject to and together with all appurtenant easements of record, also being exempt from review per 76-3-201(1)(b) M.C.A.

DAVIS SURVEYING INC.  
TROY, MONTANA (406) 295-5441

DATE: 09-14-01 REV:  
DRAWN BY: CJR FILE: T2930S7.DWG