

CERTIFICATE OF SURVEY:
RETRACEMENT
OF THE NORTH SOUTH CENTER LINE OF SECTION 12
Twp. 37N., R. 27W., P.M.M.
For: STATE OF MONTANA Date: May 2001

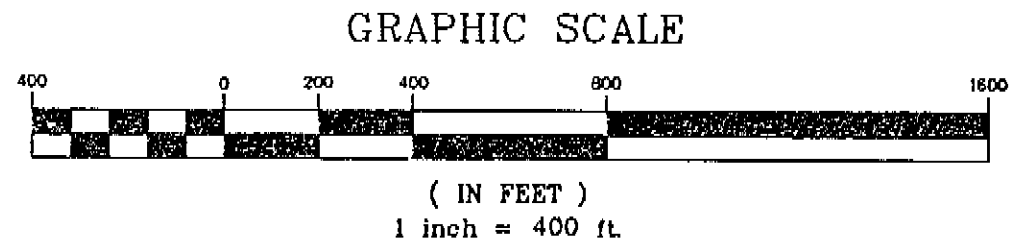

STATE OF MONTANA

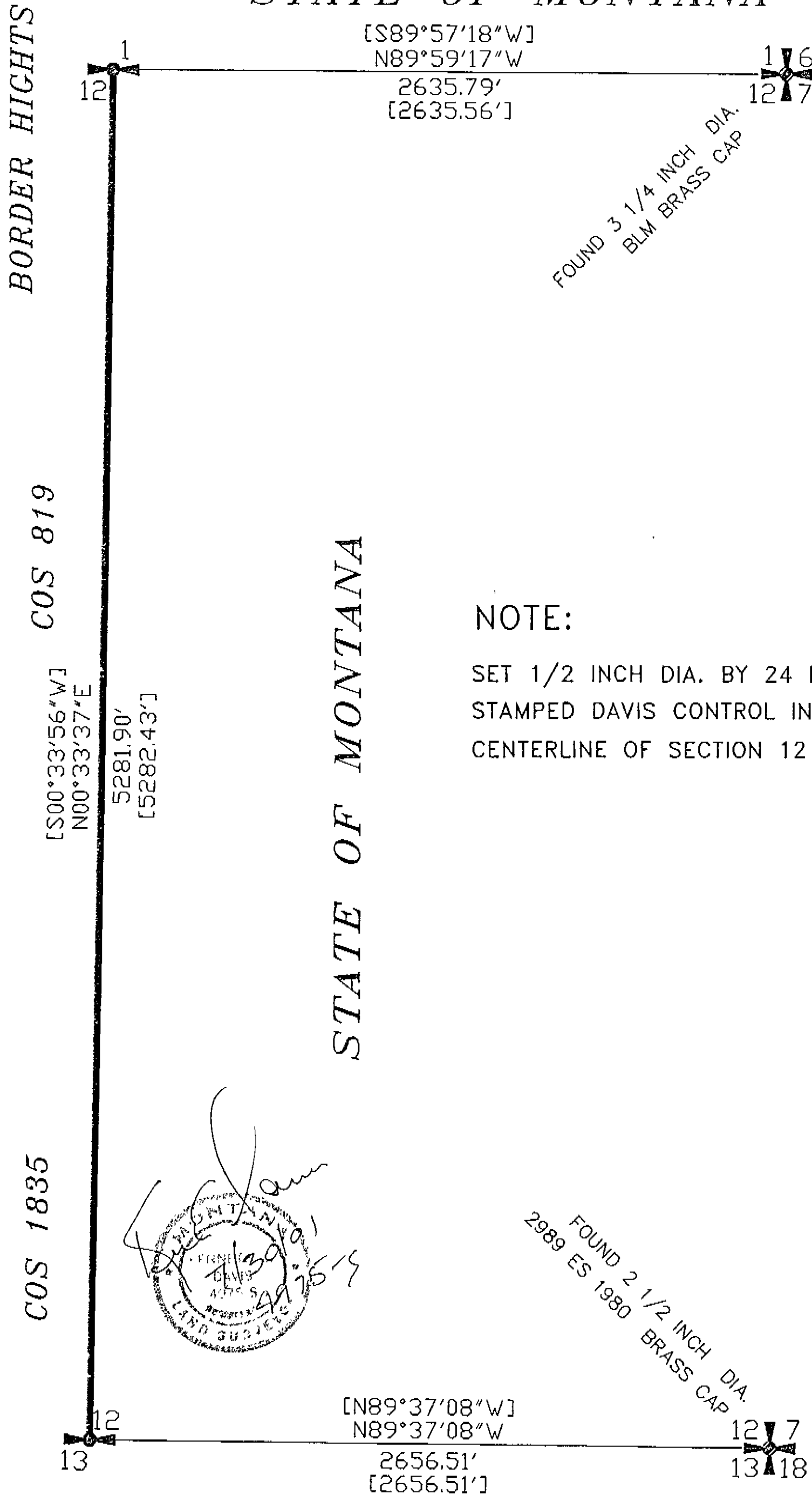

NOTE:

SET 1/2 INCH DIA. BY 24 INCH REBAR WITH 1 INCH DIA. PLASTIC CAP
STAMPED DAVIS CONTROL INTERMITTENTLY ALONG NORTH-SOUTH
CENTERLINE OF SECTION 12

PURPOSE OF SURVEY/EXEMPTION

I/we hereby certify that the purpose of this survey is to retrace the north south centerline of Section 12 Twp. 37N., R. 27W., P.M.M. and that no new or additional parcels have been created. Therefore, this survey is exempt from review being completed pursuant to the Montana Subdivisions Act and Platting Act and the Montana Sanitation in Subdivisions Act.

Signature M. Jeff Nagewer

STATE OF MONTANA
County of Lincoln

On this 21st day of August, 2001
A.D., before me, a Notary Public in and for the State of Montana, personally appeared M. Jeff Nagewer known to me to be the persons whose names are subscribed to the within instrument and acknowledged to me that they executed the same.

Notary Public My Commission Expires 11-12-02

CERTIFICATE OF SURVEYOR

STATE OF MONTANA
County of Lincoln

I, Kenneth E. Davis, a registered land surveyor do hereby certify that I have performed the survey shown on the attached C.O.S. or that such survey was performed under my supervision to my best knowledge and ability; that said survey is true and complete as shown and the monuments found and set occupy the position shown thereon.

Dated this 15th day of July, 2001 A.D.
Kenneth E. Davis, Land Surveyor Registration No. 49755

STATE OF MONTANA
COUNTY OF LINCOLN

Filed on this 5th day of Sept., 2001 A.D. at 9:15 A.M. o'clock a.m.

County Clerk and Recorder by Janni Aron Deputy

C.O.S. NO. 3049

DOC# 154861

BASIS OF BEARING PER C.O.S. No. 819
STATE OF MONTANA

LEGEND

- FOUND 3 1/4 INCH DIA. ALUMINUM CAP STAMPED 1/4 S12 / S 13 1980 2989ES T37N R27W MARQUARDT
FOUND 3 1/4 INCH DIA. ALUMINUM CAP STAMPED 1/4 S1 / S 12 1980 2989ES T37N R27W MARQUARDT
[] RECORD PER C.O.S. No. 819

DAVIS SURVEYING
(406)295-5441

DRAWN BY: pww DATE: 6/27/2001
GEO.DWG