

**Amended Subdivision Plat of Lots 2A & 2B of
Skyview Terrace Unit No. 1
SW $\frac{1}{4}$ Section 20, T34N R26W, P.M. M.
Lincoln County, Montana**

OWNERS: Steven & Kyam R. Harlan
PURPOSE: Boundary Line Adjustment (Aggregation)
DATE: February 26, 2001

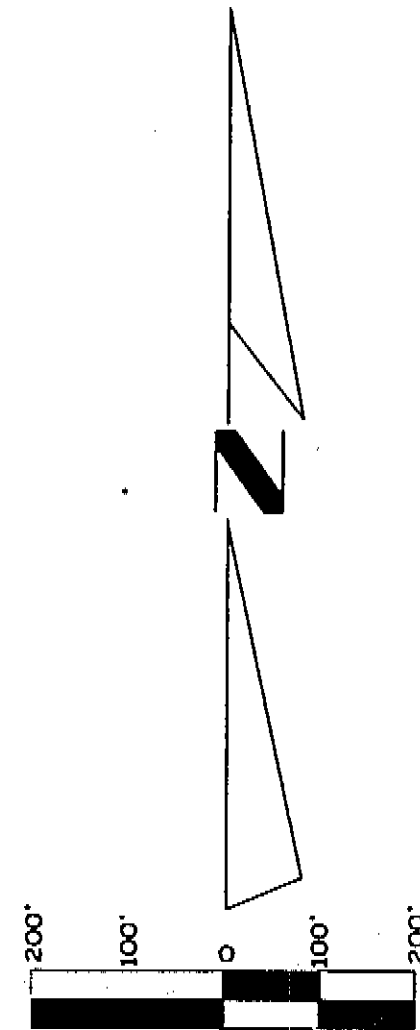

LEGEND

- aliquot corner (as noted)
- section corner (as noted)
- 1/4 corner (as noted)
- found 5/8" rebar "Marquardt 73285"

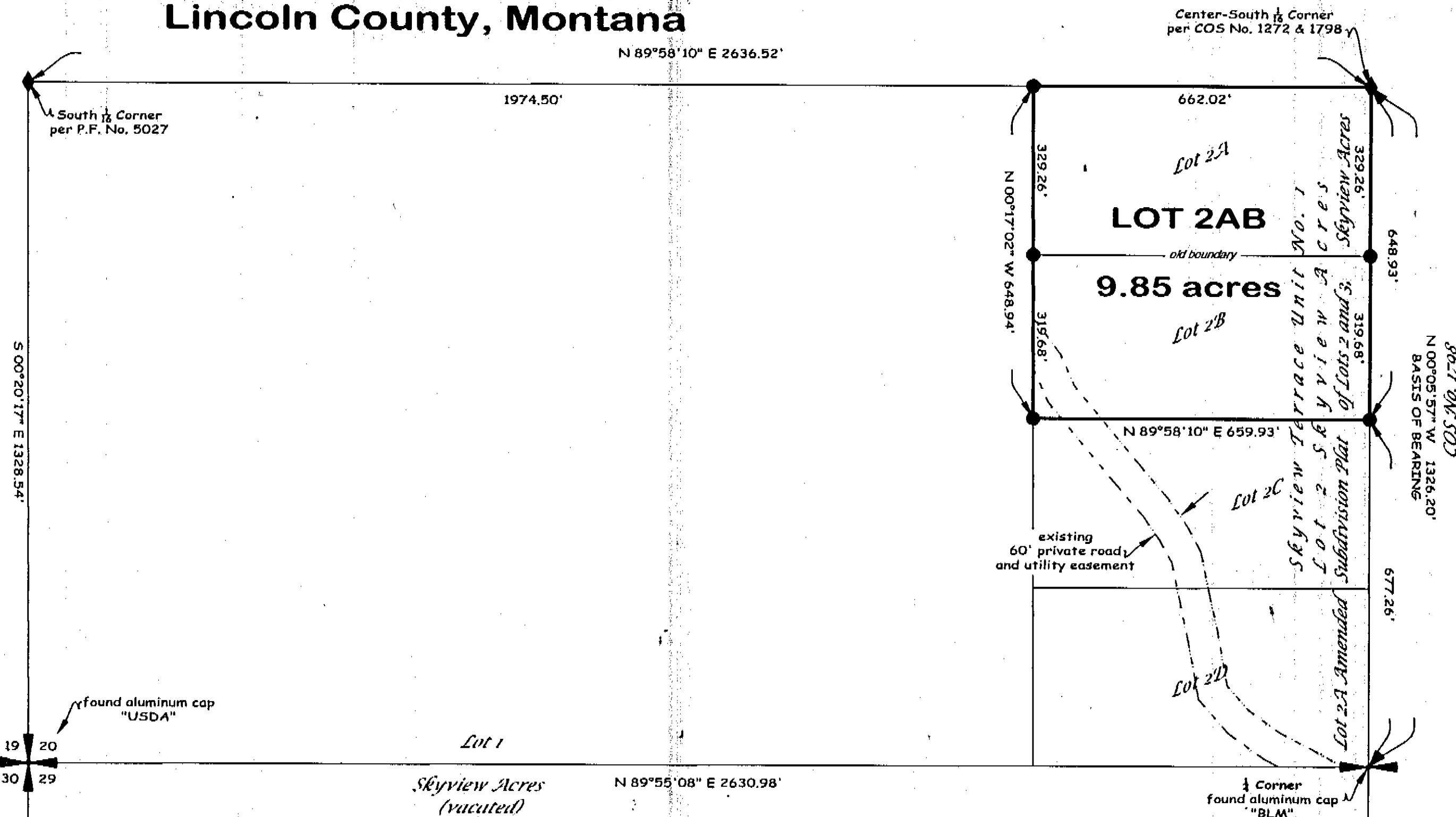

We, Steven Harlan and Kyam R. Harlan, the undersigned property owners, do hereby certify that we have caused to be surveyed, subdivided and platted into lots as shown by the plat and Certificate of Survey hereunto included, the following described tract of land, to-wit:

Lot 2A & Lot 2B of Skyview Terrace Unit No. 1 containing 9.85 acres of land all as shown hereon. Subject to easements of record.

The above described tract of land is to be known and designated as the Amended Subdivision Plat of Lots 2A & 2B of Skyview Terrace Unit No. 1, Lincoln County, Montana. We hereby certify that the purpose of this survey is to relocate common boundaries between existing lots within a platted subdivision, that fewer than five lots are affected, and that no additional lots are hereby created. Therefore, this survey is exempt from review as a subdivision pursuant to Section 76-3-207(1)(d), MCA. We also hereby certify that the purpose of this division of land is to acquire additional land to become part of a parcel that has no sanitary restrictions imposed on it, and that no dwelling or structure requiring water or sewage will be erected on the additional acquired parcel. Therefore, this division is exempt from review by the Department of Environmental Quality Pursuant to ARM 17.36.605(2)(a).

STEVEN HARLAN

KYAM R. HARLAN

STATE OF MONTANA)
County of Lincoln) ss.

This instrument was acknowledged before me on July 27, 2001
by STEVEN HARLAN and KYAM R. HARLAN.

Helen R. Jackson
Notary Public for the State of Montana
Residing at Navajo, MT
My Commission Expires 03-19-2003

Approved: 2001

CERTIFICATE OF SURVEYOR

STATE OF MONTANA)
County of Lincoln) ss

I, DAWN MARQUARDT, a registered Land Surveyor, do hereby certify that I have performed the survey shown on the attached plat of the Amended Subdivision Plat of Lots 2A & 2B of Skyview Terrace Unit No. 1; that such survey was made in February 2001; that said survey is true and complete as shown and that the monuments found and set are of the character and occupy the positions shown thereon.

Dated this 30th day of July, 2001.

DAWN MARQUARDT
Registration No. 7328 s
285 1st Ave EN
Kalispell, MT 59901

I hereby certify that all real property taxes and special assessments assessed and levied on the land to be divided have been paid.
Dated the _____ day of _____, 2001.

Treasurer, Lincoln County, Montana

Ralph R. Henderson
Board of County Commissioners
Lincoln County, Montana

STATE OF MONTANA
County of Lincoln

Filed on the 10th day of August, 2001, A.D., at 11:15 o'clock P.m.

Coral A. Cummings
County Clerk and Recorder
By
Jennifer A. Dennis
Deputy

Instrument Record No. _____



CERTIFICATE OF SURVEY No. 3044

Date: February 26, 2001	Field Crew: BP
Project Name: Wacholz - Edna Creek	Revision Date: July 25, 2001
Filename: amended plat 1	Project Number: 00-295
	Drawn By: Le Louple

Wacholz - Edna Creek